MILWAUKEE DAILY SENTINEL.

VOLUME XI--NEW SERIES. MILWAUKEE, SATURDAY MORNING, JANUARY 20, 1855. WHOLE NUMBER 500-4.

Milwaukee Daily Sentinel.

PUBLISHED EVERY MORNING, (SUNDAYS EXCEPTED,) AT

RUFUS KING & CO.,

AT THE OFFICE,

Nos. 304 & 307 EAST WATER STREET,

CORNER OF WISCONSIN STREET,

IN THE SECOND, THIRD, AND FOURTH STORIES OF LUDINGTON'S NEW BRICK BLOCK.

TERMS: $3.00 AND AFTER JULY 1, 1854, $4.00.

THE DAILY SENTINEL will be left at the door of City Subscribers at $4 PER ANNUM, payable Quarterly invariably IN ADVANCE.

THE WEEKLY SENTINEL--THREE DOLLARS AND FIFTY CENTS A YEAR, INVARIABLY IN ADVANCE, AND THE PAPER DISCONTINUED WHEN THE PERIOD FOR WHICH IT IS PAID, HAS EXPIRED.

THE WEEKLY PATRIOT--TWO DOLLARS A YEAR, INVARIABLY IN ADVANCE, AND THE PAPER DISCONTINUED WHEN THE PERIOD FOR WHICH IT IS PAID, HAS EXPIRED.

Rates of Advertising from and after June 1st.

1 square, (one year,	$18 00	1 square, 2 weeks,	$3 00
2 " 6 months,	11 00	1 " 1 "	2 00
3 " 6 "	12 00	1 " 5 times,	1 75
4 " 6 "	14 00	1 " 4 "	1 50
5 " 6 "	16 00	1 " 3 days,	1 25
6 " 6 "	18 00	1 " 2 "	1 00
1 " 1 month,	5 00	1 " 1 "	0 75
1 " 3 weeks,	4 00		

☞ Three lines or less to make a square.

Yearly Advertising $30 per annum, the space not to exceed 2 squares at any one time, with changes.

One square, (ten lines,) quarterly if desired, $18. Two squares, $30. Each additional square $10.

Business Notices, including advertisements of Exhibitions, Concerts, &c. 50 per cent above these rates.

Obituaries and Marriages Notices, 25 cents each.

Advertisements for Charitable Institutions, Fire Companies, Ward and other Public Meetings, will be charged half the regular rates.

☞ All Transient Advertisements to be paid for in advance.

The circulation of Transient Advertisers is limited to their own Regular Business, and all advertisements for the benefit of others pay as well as all Legal Advertisements and advertisements of Auctions sales sent in by them, must be paid for at the usual rates.

Advertisements not accompanied by written directions, will be inserted until forbid, and charged accordingly.

Publishers not accountable for Legal Advertisements after the amount charged for their publication.

RUFUS KING & CO,
S. M. BOOTH,
WM. E. CRAMER,

Milwaukee, May 11, 1854.

BUSINESS CARDS.

E. FOOTE,

ATTORNEY AND COUNSELLOR at Law, Milwaukee, Wisconsin. Office in Jones's Block, over Albert Smith's Justice Office. dec20-1f

JOHN McCULLOUGH,

NOTARY PUBLIC AND CONVEYANCER,

At the Office of the Milwaukee Gas Co., corner of East Water and Wisconsin Streets. oct29-d1f

DRUGS.

W. L. HOPKINS & CO.,

DEALERS in Wisconsin Street, Milwaukee, Wholesale and Retail Dealers in Drugs, Medicines, Chemicals, Paints, Oils, Dye-Stuffs, Glass Ware, Perfumery. Also, Patent Medicines, and every article of goods pertaining to the Drug business. Orders from the Country promptly executed, and Goods carefully packed.

W. L. HOPKINS, J. F. HOPKINS, A. BRYANT.
oct26

BIGELOW CORNON,

ATTORNEY AND COUNSELLOR at Law, and SOLICITOR in Chancery, Juneau Block, East Water St., Milwaukee, Wisconsin. jy18-d3m

STEWART & BLOODGOOD,

ATTORNEYS at Law. No. 171 East Water Street, Advocate Buildings.

GEORGE L. STEWART. FRANCIS BLOODGOOD.

MANDALL & BUTTRICK,

ATTORNEYS at Law, LUDINGTON'S BLOCK, East Water St. Milwaukee.

E. RANDALL, E. L. BUTTRICK
Refer to
Hon. Byron Kilbourn, Milwaukee.
Hon. Levi Sutherland, Milwaukee.
Hon. Wm. Pitt Lynde, Milwaukee.
Hon. Wm. A. Prentiss, Milwaukee.
Hon. Wm. Dunlap, Milwaukee.
Hon. Wm. Hyslop, Milwaukee.
Hon. Wm. Hutchins

VOLUME XI. MILWAUKEE DAILY SENTINEL. NEW SERIES.

THE DAILY SENTINEL.

Hon. Wm. R. Waters & John S. Fillmore, PROPRIETORS,

CONNECTED IN THE PUBLICATION OF RUFUS KING & CO.

Saturday Morning, Jan. 20.

☞ For Telegraphic Dispatches, See Third Page.

The Public Printing.

The Legislature, in *refusing* to take an unlimited supply of newspapers at the public expense, and in retrenching the session postage account, have observed well of their constituents. A decided reform, in the matter of the public printing, now engages their attention, and has called forth comments from the press. We copy as a sample of the 'democratic' opinions expressed on the subject, the following from the Green Bay *Republican*:

Republican Liberality.

Everywhere, in this state, where there is no urge a portion of our citizens who are of German it has been customary to print the Governor's Message and accompanying documents in that language, for the convenience and information of those who can not read English. We learn by the reported proceedings of the Legislature that the Democratic majority of the Senate, that the Democratic majority of the Senate promptly passed the usual resolution for the publication of these state papers, in German, and the Republican majority in the Assembly as promptly voted it down.

We cheerfully accept for "the Republican majority in the Assembly" the entire responsibility for this vote, and hope to show that they could not consistently with their duty and their oaths of office, have given any other.

It is very true, as our Beaver Dam contemporary states, that heretofore, under democratic rule, it has been customary every year to order a large amounts of printing done for the State in the German, Norwegian and Dutch, if not in other foreign languages. But it is none the less true that all such printing was ordered and done in direct *violation of the Constitution*. The provision on the subject is plain and unmistakeable. It reads as follows (Art. IV. Sec. 25.) "The Legislature shall provide by law that all stationery required for the use of the State, and ALL printing authorized and required by them to be done, *for their use, or for the State*, shall be let by contract to the lowest bidder." Instead of obeying this positive Constitutional requirement, the Legislature has been in the habit of giving out printing jobs at high rates to certain favored papers, published in foreign languages, by way of a reward for partizan services! With precisely the same propriety, might they have ordered 500 or 1,000 copies of the Governor's Message, Inaugural and Income at from every English newspaper printed in the State, and at prices double or treble those usually paid.

We submit, therefore, that the sneer of our brother Bank contemporary at "Republican liberality" is an unfortunate one, and that the Republican majority in the Assembly could not, without violating their oaths, and trampling upon the constitution, concur in the resolution of the semi-corrupt majority of the Senate, directing certain printing to be done in German and Norwegian newspapers. There is one, and but *one* way in which such printing can be lawfully ordered, and that is under the contract regularly made with the State Printer. If German and Norwegian copies of the Message and other documents are needed—and we think that a limited number of each should be furnished for distribution abroad, as well as circulation at home—they must be printed by the State Printer, under his contract; or, if he contends that his contract covers only English Printing, then an additional contract must be made for whatever printing the Legislature may think fit to order in foreign languages. Such is the explicit language of our State Constitution, and we are quite sure that our adopted fellow-citizens, equally with those of American birth, will insist upon a faithful and literal compliance with its requirements.

A Lame Excuse.

The organ of the republicans is attempting to shield the Assembly from the consequences of their adjournment on Monday last, in violation of law, and of their own joint resolution to go into a ballot upon the subject of U. S. Senator.

It says the Senate had adjourned, and the members of the assembly knew it. Whether members of the assembly. They had at least no *official* knowledge of it. No announcement had been made that the Senate had adjourned. If true, it was a violation of law the Assembly was guilty of it, and must bear the responsibility for its blunders. It will not do to make the Senate the "scape goat" of an offense committed by the Assembly.—[Madison Democrat.

We quite agree with the State paper in styling the above "a lame excuse." It is exceedingly lame, and blind, as well as halt. Only see to what infinitesimal pettifogging, the organs of "Barstow and the Balance" are reduced, in the attempt to extenuate the offence of the Senate against the law of the land! That law required the two Houses to meet in joint Convention on on Monday last, to elect, or try to elect a U. S. Senator. Obedient to the Law, the Republican Assembly, by a decisive and more than a party majority, passed a resolution to meet the Senate in Joint Convention at 2 o'clock P. M., for the purpose indicated. The Senate, by a vote of 14 to 11, laid the resolution upon the table; and by a second and similar vote, *refused* to take it up; and then, to avoid being put a third time *upon the record*, adjourned, at 11 o'clock in the morning, till the next day. The Assembly remained in session till 12 o'clock, and then, having no business to transact, and possessing no power to *compel* the Senate to re-assemble, and there being, of course, no possibility of a Joint Convention, they adjourned till next day. It is upon such a state of facts that the Madison *Democrat* coolly proposes to divide the honors of violating the law between the Senate and Assembly! We rather think that *brass* will not be accepted by the people as a "legal tender" in this case.

The St. Clair Flats.

Gen. Cass gave notice in the Senate, on the 9th inst. that he should call up for consideration at an early day, the bill making appropriations for deepening the channel over the St. Clair flats, and for deepening the channel over the flats of the St. Mary's river, in the State of Michigan.—He desired to have that bill considered in connection with the bill in relation to removing obstruction from the mouths of the Mississippi river.—[Detroit Free Press.

A little log-rolling, you see! Since the President has given out that he will veto all *general* River and Harbor Bills, Senator Cass is trying the virtues of *special* acts for precisely the same objects. But to get such a bill thro' for the North, it seems that a *quid pro quo* must be offered to the South. Thus it is that "the St. Clair Flats" are to be and the "mouths of the Mississippi" are to be considered in connection." We have very great doubts whether the President will like the Homœopathic practice in River and Harbor Appropriations, any better than he did the Allopathic. But the political quacks are ready enough to conform their prescriptions to the Presidential whims.

☞ Mr. Toors, having fairly grappled the idea of "short sessions," pursues the subject with characteristic vigor, in last evening's *Wisconsin*. Suspicious of the *Sentinel*'s fidelity to the cause of reform, he tackles us in this wise:

A short session in the estimation of the Sentinel may—since there is a republican majority in the Assembly—be on the 12th of March. Will the Sentinel say that it is in favor of an adjournment on the 12th of February—as the democrats and tax-payers desire. If it does not answer, we may consider it opposed to an adjournment as early as the 14th of February.

It is always a pleasure to "answer" so logical a catechist as Mr. Toors. We say then, in confidence, that we should think a session "on the 12th of March" would be decidedly "short." But we cannot positively declare "in favor of an adjournment on the 12th of February;" since it is instructive to remark," that if the Legislature complete their work by the 11th of February, there is no very obvious reason why they should wait till the 12th, merely to adjourn.

From Madison.

EDITORIAL CORRESPONDENCE OF THE SENTINEL.

Madison, Jan. 18.

The abstract of the Senate proceedings sent this noon contained all of importance that was done. The subject of printing in foreign languages occupied almost the whole morning, a host of amendments, substitutes, &c., being piled upon the original resolution, till members, confounded with the confusion growing worse confounded every minute, laid the subject on the table. So far as I can learn, the position of the affair is, that a resolution is pending which proposes to order of the State printer 3000 copies of the Message "and accompanying documents" in German, and also (of him) 500 copies in Norwegian, Welch and Dutch, Mr. Loy having in vain endeavored to get in an item of 500 for his French constituents, at which slight they will of course feel hugely indignant. The resolution proposes to pay for these at the State Printer's prices, (15 cents per 1000 *ems*, 15 cents per token, 15 cents per quire for paper, ¼ cent each for folding, stitching and binding)—and the whole to be furnished before the close of the session. Saying nothing of the policy of ordering the documents, I take the liberty of supposing that no printer in foreign languages will undertake the job under such conditions, which are entirely beyond the possibility of fulfillment. The "accompanying documents" last year were 12 or 14 in number, and this year are larger than last.

I neglected to state yesterday that the bill introduced by Mr. DeWolf, for the relief of the Norwegian Church in the 5th Ward, has passed both Houses.

In Assembly, the Bank Comptroller's Annual statement was presented, I sent you a copy this afternoon. Looking it over again, I find the following are the footings of some of the principal items of our Milwaukee Banks, the "Bank of Milwaukee" not being included, having just gone into operation:

Loans and discounts	$801,685 59
Stocks deposited	344,795 22
Specie	138,265 89
Bills of Solvent banks on hand	127,680 75
Total resources	1,777,912 25

The following bills have been introduced during the day:

By Mr. Vilas, extending time of collecting taxes in Madison.

By Mr. Randall, changing name of J. K. Bergstresser (leaving out the initials.)

By Mr. Colley, charter of Beloit Gas Co.

By Mr. Sherman, a prohibitory liquor law.

By Mr. Cary; for a state road.

By Mr. Fisher, extending time of collecting taxes in Viroqua (*passed*)

By Mr. Colley, account of Brown & Atwood, for printing.

By P H Smith, charter of Appleton Manufacturing Co.

By Mr. VanNoratrand, repealing the act giving $3000 annually to the State Agricultural Society.

By Mr. Stevens, for a State road.

By Mr. Stevens, declaring a certain river navigable (*Query*—will that make navigable?)

By Mr. Vliet, charter of Milwaukee Gymnastic Society.

By Mr. Martin, abolishing office of Emigrant Commissioner.

A Resolution by Mr Ebbetts, of enquiry into the expediency of taxing money brokers, and making dealers in exchange redeem the money which they put in circulation, was adopted.

Another, by Mr. Gunn, calling for information as to the validity of the sale of school lands in Pierce Co, they having been sold elsewhere than at the County seat, was adopted.

Another, by Mr. B Smith, proposing to allow each member to order five daily newspapers, was indefinitely postponed, with a will, the mover alone voting *aye*.

Mr. Randall, from the Judiciary Committee, reported favorably on bill amending Sec 56 chap 15 R. S., and on the claims of H. L. Page and John White. Mr. Bennett, from Com. on Claims, sent the claim of $8000 and over for iron to the State Prison Committee, and reported favorably on the acct of Geo. Williams.

Mr. Virgin, from Education &c Com. reported favorably on No 10 A.

The Governor's Message, giving the names of the travelling agents to collect fines &c, was read. The names are as follows, possessing some interest as being a portion of the celebrated "Forty."

L Cowdery, J Delany, A Braley, G Mulks, W S Hawkins, W K Wilson (this last had two appointments), A D Bonesteel, Paul A Wiel, W Lusher, D S Juffrey, G Martens, C C Clinton, R L Read, Haven Powers, O B Thomas.

I give the names as the Clerk read them, and may not be correct in the spelling of some of them.

The resolution of Dr Cary, relative to the use of the jails of this State by United States officers, was sent to the Judiciary Committee as proposed by him, Mr Ebbetts withdrawing his motion to refer it to a select committee, stating that he made the motion under an impression that the resolution instructed the Judiciary committee to propose a bill. The bill will be prepared beyond a doubt, and ought to pass at once.

Mr. Hull was absent when the vote was taken but coming in soon after, asked to be excused from serving on the Judiciary Committee, giving as a reason, however his engagements on other important committees. He was excused and Mr. Vilas appointed. The latter asked to be excused, on account of his feeble health—he *looks* feeble!—and was excused, and Mr. Ebbetts appointed; whereupon Mr. Earnest moved to excuse Mr. Ebbetts, but as that gentleman didn't second the motion, it was not put to the Assembly.

The Committee on Joint Rules reported, and their report was considered and most of their amendments adopted. Coming to the rule which regulates joint Conventions, an amendment had been proposed which recognized the Lt. Governor as the presiding officer, that officer having been hitherto unrecognized, and, use Mr. Hull's language, "rather more ornamental than useful, like a pig's tail." Mr. Randall looked under the meal, and thought he discerned Grimalkin quietly ensconced there; and so moved a *proviso*, that the Lt. Governor, when so presiding, should not have a casting vote. An interesting discussion took place upon this, Messrs. Hull, Randall, Martin and Gary taking part, and the *proviso* was adopted.

Most of the above business was done in the morning, little else being done in the afternoon, except hearing the report of the Superintendent of the Lunatic Asylum.

The gist of the Report is as follows;

The site selected is 100 acres, across Fourth Lake, bought of Gov. Farewell for $1500. Dr. McLane, in accordance with a resolution passed by the Board of Commissioners, went east to examine plans, &c., and the plan selected has been approved by the Governor and Commissioners. He justifies the extent of the building proposed by quotations from Dr. Bell's Report on the subject; and states that the plan is drawn in accordance with the *dicta* of some leading Medical Association, giving details to the last iota of construction; the Association probably having never considered the state of the finances of Wisconsin. The building is to be of stone, a part 2 stories, with centre and wings higher—with 3 ranges of wings—a double verandah of iron—the plans drawn by Sloan and Stewart of Phila. Andrew Proudfit has the contract, and has a large quantity of materials on the ground, and immediate appropriations are recommended.

More hereafter about this contract, and the matter generally.

The Report is addressed to Messrs. Bugh, Vittuno and Sanborn, the Commissioners. The Superintendent was a State Senator, and Mr. Vittuno the same, when appointed.

It was Mr. Boud, and not Mr. Schweful, who presented day before yesterday petitions for a change in the banking law, &c. W. H. W.

P. S.—7 P. M.—I have just been shown, in the *Free Democrat* of Wednesday, an editorial letter from here, giving the views of the editor on the Senatorial question. They are the results of a hasty visit here, made while the writer was in considerable excitement arising from recent circumstances, and, I think would not have been written on a better acquaintance with the facts in the case. The article is not pleasantly received here, where the feeling among the Republicans is and has been, to settle their own matters in their own way, and to find some candidate among a number of reliable men, for whom they can all cast their votes heartily and cordially. This they will do, pretty certainly; but the best method to bring it about is not for any person to affect to dictate the candidate *for* them and *to* them. Most of us who, from having been here through the session, have the best means of knowing the true feeling of members, do not feel any such apprehensions of the condition of the Republican party as seems to agitate our friend of the *Free Democrat*, and do not feel that things have come to any such pass that Mr. DURKEE, or any one else, *must* be the candidate, in order to beat Mr. Kilbourn; there being no chance of that gentleman's obtaining the democratic nomination, any sooner than the Republican, and of the latter not the ghost of a chance. Just let the Republicans alone. They mean to nominate, and to *elect* their candidate, all in such good time as factious democracy will allow. W. H. W.

ABSTRACT OF FRIDAY MORNING'S PROCEEDINGS.

SENATE—10 A. M. Mr West introduced a bill repealing all the Emigrant Agency laws.

Mr. Reymert a resolution calling for a Liquor Law. Motion to postpone indefinitely *lost*, 8 to 13. Resolution lost 7 to 14.

Resolution of instruction against special legislation—lost, 6 to 16.

Resolution to go into Jt. Convention to elect U. S. Senator tabled 10 to 13, by a party vote.

The subject of printing in foreign languages was taken up and debated, and referred to finance committee.

The joint rules were adopted.

Mr. Dewey introduced bill amending charter of Mil. & Miss. R. R.

Six bills passed. Adj. to 2 P. M.

ASSEMBLY—10 A. M. A memorial from Prof. Daniels for his year's salary was read and referred to a select committee. Also a memorial from Dane Co. Supervisors for taxing railroads.

Resolution calling for amount of fines collected was *adopted*.

Resolution to take no papers was tabled, on motion of Mr. Hull.

Resolution calling on the Governor for reasons for removing Prof. Daniels, was referred to select committee, as above.

A Message from the Governor, in answer to enquiry about Lunatic Asylum contract, referred to the Assembly to the Commissioners for information.

Six bills were ordered engrossed.

Bill for taking Census was introduced. Resolution calling on Lunatic Commissioners for copy of contract was adopted. Resolution authorizing Commissioners of School lands to provide for prtection of timber on swamp land, was tabled.

A. Proudfit's bill of about $40,000 for State Prison was presented. After numerous trials, the Assembly adjourned to 2 P. M. Monday, the table being clear of business.

The Comptroller's Report.

The following is an Abstract of the Bank Comptroller's Statement for 1st January, 1855:

Number of Banks organized in Wisconsin, 23.

RESOURCES.

Total loans and discounts, except to directors and brokers,	$1,673,629 74
Due from Directors,	74,087 68
Due from Brokers,	41,357 04
Overdrafts,	1,989 06
Stocks deposited, at par value.	998,485 19
Stocks not deposited with State Treasurer,	45,536 04
Promissory notes other than for loans and discounts,	70,550 14
Specie,	320,314 61
Cash items,	116,853 40
Real Estate,	24,320 57
Loss and expense account,	25,656 27
Bills of solvent banks on hand,	341,174 25
Bills of suspended banks on hand,	8,791 25
Due from banks,	306,982 50
Total resources,	$4,079,557 74

LIABILITIES.

Capital,	$1,400,000 00
Registered notes in circulation,	740,764 00
Due to State Treasurer	187 50
Due depositors on demand,	1,481,866 74
Due to others,	456,737 50
Total liabilities,	$4,079,557 74

☞ No report from Oshkosh City Bank, (suspended,) nor is our new Bank of Milwaukee included in the statement, having just commenced business.

OAKLAND AND OTTAWA RAILROAD.—Dr. Johnson, one of the contractors for the section of this road from Owasso to Grand Haven, is now stopping at the National Hotel, in this city. From him we learn that according to the terms of their contract, the work is to be completed to Lyons by December next, to Ada by the following December, and to Grand Haven by December, 1857.

The work is progressing at the other end of the line, and the directors and contractors are still ready to start the work at once on the heavy grading between this city and Ada, whenever our citizens will take the remaining thirty of the sixty thousand dollars of stock which was originally allotted to this county. Should they do so, the work will be completed to this city in *one year earlier* than it otherwise will. We should think the farmers, who this fall and winter have been drawing their wheat to Kalamazoo in order to realize railroad prices for it, would each willingly and gladly subscribe a few hundred dollars in stock in order that they might in the sooner realize twenty to thirty cents advance from Grand Rapids prices for their future crops. It is a strange what an opathy exists in regard to this great improvement, all important as it is to the interests of this valley.—[Grand Rapids Enquirer.

It is, indeed, passing strange that the Farmers and Business men, along the line of this important thoroughfare, and the Capitalists and Merchants of Detroit, its Eastern terminus, permit so vital an enterprise to linger and languish, for want of material aid. If Detroit had one tithe of the energy and public spirit of Milwaukee, her City Bonds to the amount of *One Million of Dollars*—were that much necessary—would have been issued, ere this, in aid of the Oakland and Ottawny Roil Road. That road, when opened, will turn the entire trade and travel of the North West—now divided, and the major part taking the Southern Michigan route East—into the Detroit channel. Let Detroit calculate the value of such an accession to her business, and make a proportionate effort to secure it.

MORE "PUBLIC OPINION."—The Potosi *Republican*, an able and thoroughly independent Democratic paper, published in Grant County, thus speaks of the recent doings of Judge MILLER'S Grand Jury:

☞ The Editors of the Milwaukee *Sentinel* and *Free Democrat*, have been charged with a *quasi* presentment, by the Grand Jury of Judge Miller's Court, "for the facts which they have stated and the sentiments which they have expressed," in regard to the said Jury's doings and to the proceedings of the U. S. Court and its officers. It has come to a pretty pass when the Press of this country cannot express an Independent sentiment in regard to its legal tribunals without being *jerked* up by them. As well may we live in France itself, where it is the law of the land to muzzle the press, as to be harrassed and dogged in this way by every Court whose mal dogged in this way by every Court whose Judge happens to take umbrage at a newspaper remark. It will be an unfortunate day for our country, when its courts get above a just public censure. Corruption will be practiced with impunity, and the most infamous decisions make up the calendar of Justice. Community looks to the Press to defend the right and chastise the wrong; and when it is debarred the right to exercise this legitimate privilege and duty, our Constitution is not worth the parchment upon which it is written. The Court whose proceedings will not bear examination and criticism, is unworthy to be established among a free people, and the sooner it is abolished the better. Such are *our* sentiments.

We believe that "the U. S. Court, its officers and jurors," have found no sympathy, in their onslaught upon the press, save in the congenial columns of the *News & Wisconsin* here, and the *Democrat* at Madison. The Inquisition is evidently at a heavy discount among the Press and People of Free Wisconsin!

☞ The Waukesha *Democrat* thus frankly avows the only reason why the Senate demur to meeting the Assembly in Convention:

"It is now evident that no U. S. Senator will be elected this winter, the Democratic Senate refusing to go into joint ballot. *This is the only* way to *prevent the election of a Republican Senator*. The question now seems to be whether it is better to have a Republican Senator than none,"

From the Illustrated London News.

By the Alma River.

Willie, fold your little hands;
Let it drop—that "soldier" toy,
Look where father's picture stands,
Father, that here kissed his boy
Not a month since—father kind,
Who this night may—never mind
Mother's sob, my Willie dear!—
Cry out loud that Ils may hear
Who is God of Battles—say
"God keep my father safe this day
By the Alma River!"

Ask no more, child. Never heed
Either Russ, or Frank, or Turk—
Right of nations—trampled creed—
Chance poised on victory's steady work;
Any flag in the wind may reel
On the heights Sebastopol!
While, all to you or me
Is that spot where'er it be,
Where he stands—no other word—
Stands—God sure the child's prayer heard!—
Near the Alma River.

While; listen to the bells
Ringing in the town to-day;
That's for victory. No knell swells
For the many swept away;
Hundreds, thousands! Let us weep,
We, who need not—just to keep
Reason clear in thought and brain
Till the morning come again;
Till the third dread morning fall
Who they were that fought and—fell—
By the Alma River.

Come—we'll lay us down my child;
Poor the bed is—poor and hard;
But thy father, far exiled,
Sleeps upon the open sward,
Dreaming of us two at home;
Or, through the starry gloom,
Digs out trenches in the dark,
Where he buries—Willie, mark!—
Where he buries those who died
Fighting, fighting at his side,
By the Alma river.

Willie, Willie, go to sleep,
God will help us, oh, my boy!
He will make the dust hours creep
Faster, and send news of joy;
When I next pick chicken to meet
Those great placards in the street,
That for weeks will ghastly stare
In some eyes—child, say that prayer
Once again—different one—
Say: "Oh, God! Thy will be done
By the Alma River."

LOVE

Oft when I look, I may descry
A little face peep through that eye;
Sure that's the boy, who wisely chose
His throne among such beams as those,
Which, if his quiver chance to fail,
May serve for darts to kill withal.
—Thomas Carew, 1610.

Mr. Reymert, from majority of committee on printing, reported a resolution directing the *Volksfreund*, *Staats Zeitung*, *See Bote* and *Banner Volksfreund*, *Staats Zeitung*, *See Bote* and *Banner und Wache* to publish 500 copies each of the Governor's message and accompanying documents in the German language, and *Der Norske Amerikaner* to furnish 1000 copies of the same in the Norwegian language.

We copy the above from the Argus report of the Senate proceedings Thursday, for the purpose of moving an amendment, to wit: that the Waukesha *Plaindealer*, Milwaukee *Wisconsin*, Racine *Democrat*, Oshkosh *Courier*, Janesville *Standard*, *Badger State*, Sauk Co. *Standard*, and each and all of the other "democratic" papers in this State, upholding "Barstow & the Balance," be also included in the aforesaid Printing Job. Can any one give a single good reason why these Legislative favors should be confined to the German and Norwegian press? Have not the English papers at least equal claims? And is not the whole of it an open and palpable violation of the Constitution, which should not be tolerated for a moment?

A Good and Sensible Move.

MR. ELDREDGE, of the Senate, introduced a resolution into that body yesterday morning, the object of which was to enquire into the expediency of passing a law requiring all banks in this state, that receive and pay out the bills of foreign banks, to place a mark on them, and in case of the failure of such foreign currency, to compel the banks issuing it, to secure its redemption. If there is anything wrong about this, we are unable to discover it.—[Madison Patriot (dem.)

This identical remedy for the difficulties under which our State has labored, in regard to foreign paper, was proposed and urged in the Milwaukee *Sentinel* something more than a year ago. Then, as now, we expressed the opinion, that Banking Institutions in this State, pay or put foreign paper, ought rightfully to be made liable therefor. We think this is wiser course than to undertake to exclude foreign Bank bills altogether.

A GREAT RUN.—The *Wisconsin*'s felicitous anecdote about the late Grand Jury, which made it appear that the said Jury was principally composed of "Deacons of the Presbyterian Church," is just now enjoying a popularity second only to Barnum's Auto-biography, or "Faith Hall." In almost every paper we take up, we notice "favorable allusions" to Milwaukee and her "jury of deacons."

A GOOD MOVE.—The bill introduced by the Hon. M. L. MARTIN, *abolishing* the office of Emigrant Commissioner. We hope the Legislature will pass the bill as speedily as may be.

THE PRESIDENT'S VETO.—The *Sentinel* promptly refrains from the attempt to controver the positions of the President's Veto Message.—[News of yesterday.

The *Sentinel* does not waste its powder on dead game.

ASSEMBLY COMMITTEES.—Under this caption, our neighbor of the *Argus* indulges in his favorite proclivity to falsehood, in reference to the standing committees of the Assembly. It complains that the Speaker has shown undue partiality, and too much partisan feeling in the appointment of the committees, and instances the judiciary committee, stating that "it consists of *two* lawyers and *three* not lawyers."

The repetition of the *Argus* is such that no one will be surprised at the statement. The following gentlemen compose the judiciary committee:—Messrs. Randall, Gary, Martin, Hull, and Cary. Of these, Messrs. Randall, Martin and Hull are well known as able lawyers—Mr. Martin ranking among the most prominent of the profession in the State. Messrs. Gary and Cary are laymen, but men of talent; the former having considerable legislative experience. There is also no member of the legal profession among the Republicans, it was thought proper to appoint these gentlemen in the majority might not be wholly unrepresented on the most important of the committees. The committee, therefore, stands, professionally, three lawyers and two laymen; politically, one Independent, two Democrats, and two Republicans. We are glad the *Argus* has referred to the appointment of the committees, as we believe that, upon careful examination, nothing will better illustrate the fairness and candor above any mere partizan prejudice, by which Speaker Sholes is governed, than the appointments.—[Madison Journal.

Subsidence of the Panic at St. Louis.

From the St. Louis Republican 16th.

We are glad to announce that the panic which seemed to reign in our monetary circles at the close of last week, has entirely subsided. The prompt payment of all deposits that were called for at the private Banking Houses—and at the Boatman's Saving Institution, and the generous manner in which a run her of our wealthiest citizens pledged their private property to secure the depositors of these institutions against all loss, restored confidence entirely; and confidence was all that was wanting to enable money matters to resume their wonted course. Although there were some indications of a "run" yesterday morning, yet they soon disappeared: and after 12 o'clock we presume that there was more money deposited in the Banking Houses than withdrawn from them.

The signs at present are most favorable. The houses which have sustained the run will proceed in their business with renewed vigor, and renewed safety. The two houses which suspended on Saturday, we are informed, resume operations at an early day. Messrs. Loker, Renick & Co. will probably resume, in part, at least on Monday next; and by the cards which we publish this morning, it will be seen that an arrangement has been effected by which the drafts of Messrs. Page, Bacon & Co. of San Francisco, will be paid hereafter at the Bank of North America, in New York. We hope that Messrs. Page & Bacon, of St. Louis will be able to open their doors soon.

SENATORIAL ELECTION.—From the Madison papers we learn that the prospect of electing an U. S. Senator this winter is rather slim. The Argus organ meekly attempts to find a justification for the Senate to refuse to go into joint Ballot, in the action of the Assembly on the first day; that is in its organizing the day, instead of waiting a day of the people's time, as has always been done before. It makes no scruples about justifying the Senate in persisting in this course to the "bitter end," and thus defeat an election entirely. The Senate have taken the advice, and the following gentlemen voted to violate the Statute, and defeat the wishes of the majority:

Messrs. Bowen, Dewey, Dunn, Eldredge, Gibson, Gill, Hadley, Howell, Kelsey, Loy, McCarty, Reymert, Rolfe, and Wakeley voting in the affirmative.

Verily the Sham Democracy are cursing for themselves a sure and swift damnation. The spirit that has drove them from the Assembly chamber, is not dead nor sleeping. Another year, if they persist in this manner, will sweep the Senate also.—[Fond du Lac Freeman

CITY MATTERS.

CHURCH DIRECTORY.

Religious Services will be held to-morrow, as follows—

	A. M.	P. M.
St Paul's, Episcopal, Rev W W Arnett, cor Mason and Jefferson sts,	10½	3
St John's, Episcopal, Rev David Keene, 5th Ward,	10½	3
St James, do Rev J P T Ingraham, Spring Hill,	10½	3
First Presbyterian, Rev W H Spencer, cor Milwaukee and Mason sts,	10½	7
Plymouth, Congregational, Rev J J Miller, cor Milwaukee and Oneida sts,	10½	7
North Presbyterian, Rev John M Buchanan, cor Milwaukee and Martin sts,	10½	3
Methodist, Spring St. Rev F. S Bennett,	10½	7
do Jackson St, Rev Jabez Brooks,	10½	7
First Baptist, Rev R A Fyfe, cor Mil & Wisc sts,	10½	7
St John's Cathedral, Catholic, Bishop Henni,	10½	3
do Court House,	10½	3
St Gilla, Catholic, Rev Mr Lynch, Second st.,	10½	3
St Patrick's, do, (German), Rev Joseph Salzmann, cor Main and Biddle sts,	10	3
Trinity, Catholic, (German), Rev Joseph Sadler, 5th Ward,	10	3
Evangelical Lutheran, do, Rev A Meihnauer, Main st,	10½	2
American Reformed Presbyterian Church, Lower Court House, Young's Hall, Rev. H. D. Graham,	10½	2½
Grove Street and City Mission, Rev. H. Blackburn,	10½	7½
Welch Calvinistic Methodist Church, corner of Michigan and Jeffersonsts., time of meeting,	10½	
Unitarian Society, meet at Court House, Rev J. S. Ryder, Pastor,	10	7

Police Court—Jan. 19.

BEFORE CLINTON WALWORTH ESQ. POLICE JUSTICE.

A warrant was issued against one Coleman, al as, charging him with threatening to shoot C E. H. Papendiek on the 18th of January. Bail was given and the case set down for this morning at 10 o'clock.

A warrant was issued against John Doe alias, charging him with assault and battery upon Henry Hutchings on the 18th of January.

THE MISSING MAN.—A large number of men were busily engaged during yesterday in searching for the missing man, Carroll; the pile of dirt lug into, the river examined, and the men kept up the search until evening. The suspicions are stronger than ever, that the man was killed. One of the men who claims to have seen most of the fracas, states that one of the assailants, after going back into the house, partly undressed himself, and stated that either he had stabbed the man, or the man had stabbed him, and that some of his clothes were drenched in blood. Mr. Cook, of the firm of Cook & Sherwin, R. R. contractors, in whose employ Carroll had been for several years, gives him a most excellent character, and that although he would occasionally take a glass, he was not an habitual drinker. He was parted with by a friend at 6 o'clock on Thursday evening, *perfectly sober* going towards home; between 9 and 10 the same night the fight, or fracas took place, and from all the stories, as far as the informants *appear willing to tell*, he left the fight and started for home, and could *walk straight*.—The owner of the house states that Carroll came back and broke his windows, and when he opened the door to request him to go away, Carroll jumped in and clenched him, and that he struck Carroll in self-defence with a piece of stove wood and threw him out. But it appears that it was before this that one of the inmates exhibited his clothes bloody, and made the remark about the stabbing. Much excitement exists in relation to the matter. The missing man's brother has arrived, and is prosecuting the search for the body with all diligence; and until the body is found but little can be done in the way of process or arrest.

NUMBER ONE'S BALL.—The Firemen's Festival at Young's Hall on Thursday evening, given by Engine Company No. 1, was decidedly the largest and most successful entertainment of the kind, we have ever attended in this city. The Hall was tastefully and appropriately decorated with flags, evergreens, pictures, festoons of colored cloth, and Firemen's implements. The band of Hess & Stevens furnished the music, which was of that inspiriting nature, that kept "the ball in motion." The supper was furnished by Mr. STEAFFORD, and was all that could be desired; the tables being handsomely set, and bountifully filled, and the supplies holding out against the repeated attacks of the largest party of the season.

The public responded most generously to Number One's appeal, and the entertainment, besides giving general satisfaction, yielded a handsome surplus to the Company's treasury.

QUAILS OUT OF SEASON.—A large number of Quails continue to arrive by Rail Road, which have most likely been trapped or killed since the first of January, in either of which cases the parties are violating the Game Laws. The quantity shipped during the past season, for the East is enormous, and if it is continued now, the game of our State will soon be exhausted. Indeed in some places game is already spoken of as a thing of the past. A few enforcements of the law would stop the trapping, or shooting of game out of season.

FOX CAUGHT.—A red fox, his ears handsomely tipped with black, was caught night before last in the Depot of the Milwaukee and Mississippi Rail Road, and was yesterday tied up near the door which leads to the offices up stairs, where the Superintendent, Secretary &c. can be found. We enquired of one of the Irishmen employed there, why he tied him so near that door, his reply was, "shure it was to keep off them fellows that's always bothering the old man for free passes over the road," and another had already christened him "Schuyler."

KILLED BY A FALL.—A German in leaving the Market Hall, mistook the door and fell a distance of several feet and he died on Thursday from the injuries of the fall.

☞ The Rev. T. STARR KING, of Boston, lectured before the Young Men's Association, last evening. The Hall was densely crowded and the audience delighted with the rich intellectual treat offered them.

SHOEMAKER'S STRIKE.—A communication from Mr. McLaughlin, in reply to the account of the Journeymen Shoemaker's Strike, published in our paper of Thursday, was received at so late an hour yesterday that its publication is necessarily deferred till our next.

I. O. O. F.—The Grand Lodge of I. O. O. F. which has been in session in this city for several days past, adjourned yesterday afternoon. The following are the officers elect for the current year:

L. H. KELLOGG, of Milwaukee, G. M.
W. L. MITCHELL, Janesville, D. G. M.
C. S. CHASE, Racine, G. W.
A. J. LANGWORTHY, Milwaukee, G. S.
EDWARD IDSLEY, Madison, G. T.
F. METCALF, Kenosha, G. C.

The Representative elect to the Grand Lodge of the U. S. is D. H. WRIGHT, of Madison.

Information Wanted!

Of the Mayor, Marshall, City Clerk, Comptroller and a quorum of the Aldermen of the City of Milwaukee, who have been missing, for some days past, and were last seen, in the vicinity of Madison, intent on making one of their number U. S. Senator. Any person who will give information that may lead to the recovery of the said missing Mayor, Marshall, Aldermen &c. as aforesaid, or will return the same, in as good condition as when they left Milwaukee, "dangers of the (half) seas (over) excepted," will receive the thanks of

AN ANXIOUS AND EXPECTANT CONSTITUENCY.

Milwaukee Jan. 19th 1855.

THE *News* is anxious for divisions in the Republican party, and hence misrepresents the expression of our *fears* of what might happen, as the statement of a fact already existing.—We can relieve our anxious neighbor, by stating that we urged our friends to vote for Cole and do their best to elect him, if he was nominated.—We care not whether the successful candidate was originally a Whig or a Democrat, if he is only a true and reliable man of suitable capacity.—[Free Democrat.

This is the sole test that our Republican friends in the Legislature should recognize. Let such a spirit and determination pervade and influence their counsels and all will be well.

☞ The Madison Argus & Democrat advises the Democracy to stave off the election of U. S. Senator. All gammon! That concern goes for Gov. Doty, and is playing *possum*.—[Stevens Pt. Pinery, (Dem.)

MARRIED.

At Waukesha, on the 18th inst., by Rev. Mr. Humphrey, MARCUS A. KELLOGG to FRANCES, daughter of A. Sentcom, of Whitewater.

DIED,

At the residence of Dr. Curtiss, on the 17th inst, ADA BOSTWICK, daughter of L. M. and Lucy A. Curtiss, aged 15 months.

☞ *Whitewater Gazette* please copy.

COMMERCIAL.

THE MARKETS.

OFFICE DAILY SENTINEL,
MILWAUKEE, January 20, 1855.

RECEIPTS BY M. & M. RAIL ROAD, Jan 18th—3326 bus wheat, 102 do barley, 104 do rye, 120 do oats, 306 bbls flour, 9 do pork, 4 do quails, 750 hogs.

RECEIPTS BY M. & W. RAILROAD, Jan. 18—1127 bus wheat, 262 do barley, 16 do rye, 219 bbls flour, 8 do lard, 5 do pork, 2 boxes quails, 43 hogs, 7 tons pig iron.

Fair receipts of Grain and heavy receipts of Hogs yesterday. Market not so active, and prices a shade lower. We quote—

Wheat—1,15@1,20 Club, 1,38@1,37½ Winter.
Barley—88@94. Rye—75@80. Oats—31@35.
Pork—Upwards of 1,200 Hogs received yesterday—prices about 10c W 100 lbs lower—range of market 3,50@3,90 for fair to extra hogs.

The Foreign Breadstuffs Market.

The Mark Lane Express gives the following brief history of the Breadstuff market for the past year. As our own Breadstuff market has in a measure been guided and controuled by it, with a change of locality, measure and currency, the extracts would almost answer for the record of the markets on this side of the Atlantic.

"The year now about to terminate has been one of extraordinary fluctuations in the grain trade. Most fortunately more than usual caution has been exercised by our nately more than usual caution has been exercised by our merchants and millers, who have consequently escaped the close of 1853 there was a strong feeling in favor of a rise, and by the close of January an advance of full 10s per quarter had been established in prices of wheat. A pause followed, and in February and March the greater part of the above-named rise was lost, bringing quotations previously risen. The spring was favorable for the growing wheat crop and for the sowing of spring; this was only without its influence—hence the downward movement. In April war was declared against Russia, the effect of which was a rise of 5s per quarter; prices remained steady throughout that month and the greater part of May. As the season advanced, the prospects for harvest improved and during June there was a gradual decline of 3s per quarter. In July the downward movement became more rapid, and the total fall that month was 12s to 13s per quarter. Harvest operations were perfectly commenced early in August, but we had no supplies of new

SPECIAL NOTICES.

WHALING'S INSURANCE AGENCY.

Office No. 5 Martin's Block, MILWAUKEE.

Home Ins. Co. No. 10 Wall St., N. Y.
CASH CAPITAL $500,000.
C. J. MARTIN, Sec'y. S. L. LOOMIS, Pres't

Hartford Fire Ins. Co., of Hartford, Ct.
CASH CAPITAL $300,000.
C. M. BOWERS, Sec'y. E. HUNTINGTON, Pres't

Howard Ins. Co., No. 66 Wall St., N. Y.
CASH CAPITAL $250,000.
M. A. OAKLEY, Sec'y. S. T. SKIDMORE, Pres't

N. Western Ins. Co., of Oswego, N. Y.
CASH CAPITAL $150,000.
D. B. LUDLOW, Sec'y. JAMES PLATT, Pres't

All persons desirous of Negotiating FIRE or MARINE RISKS, are respectfully invited to apply at the Office.
jan6-1yr WILLIAM A. WHALING, Agent

COMMERCIAL INSURANCE CO.

Office, No. 9, Martin's Block, MILWAUKEE.

CAPITAL $500,000, ($100,000 PAID IN.

THIS COMPANY is now ready to receive application for Marine and Fire Insurance.

We are prepared to take risks on all kinds of Merchandise, Specie, Bank Notes, Bills of Exchange, Jewelry, &c. in transit, by water or land, to or from Milwaukee, or else where. All persons desirous of negotiating Marine or Fire risks are respectfully invited to apply at this office

DIRECTORS:

LESTER SEXTON,	J. H. CORDES,
DANIEL NEWHALL,	L. H. KELLOGG
W. J. WHALING,	C. T. BRADLEY,
J. A. HOOVER,	C. H. LARKIN,
S. H. DURAND,	J. T. BRADFORD,
J. W. HASKIN.	T. P. WILLIAMS,
P. W. GOODRICH,	E. CRAMER,
J. G. INSBUSCH.	

W. J. WHALING, President.
J. G. INSBUSCH, Vice President.
A. W. HATCH, Secretary.
M. S. SCOTT, Treasurer. apr6

FIRE INSURANCE.

Continental Insurance Company
OF THE CITY OF NEW YORK,
No. 11 Wall Street.
CAPITAL, A HALF MILLION OF DOLLARS.
Losses equitably and promptly adjusted and paid.
WILLIAM V. BRADY, President.
Geo. T. Hope, Secretary.

Lorillard Fire Insurance Company
OF THE CITY OF NEW YORK.
Office—61 Chambers Street, and 63 Wall Street.
CASH CAPITAL, $300,000.

CORNELIUS V. ANDERSON, President.
CHARLES HOWARD, Secretary.

THE MARKET Fire Insurance Company,
OF THE CITY OF NEW YORK.
CASH CAPITAL, - - - - $300,000.
Offices, Nos. 286 Pearl, and 52 Wall Street.
WILLIAM BIRDSALL, President.
ADAMS TAYLOR Secretary.

THE UNDERSIGNED would call the attention of BUSINESS MEN and others, having good property to insure, to the above Companies, which are among the BEST IN THE UNITED STATES, and have their Capital paid in Cash

Insurance in these Companies will afford UNDOUBTED SECURITY, and their policies are fair and liberal, and do not contain what is usually termed the "PRO RATA CLAUSE

Office, Corner of East Water and Wisconsin streets in Kirby's block. C. J. CARY, Agent.
Milwaukee, Nov. 25, 1854. nov27

NATIONAL LOAN FUND LIFE ASSURANCE SOCIETY, LONDON.

CAPITAL, - - - $2,500,000.
Guarantee Fund, $100,000, Deposited with the Comptroller of the State of New York.

The advantages offered by this Company are many, and the public are invited to call upon the Agent and make themselves acquainted with the System adopted by the Company, when they will be better able to decide whether Life Insurance is desirable or not, and at what Office it is the most desirable to assure.

The many reasons why Fire and Marine Insurance should be adopted, are incontrovertible; and Life Insurance, while it in no way interferes with, or undervalues those important institutions, has claims which no other system of insurance can have. Human existence must be considerated, enjoy a much higher estima than heretofore properly.

While the representative of a family lives, (although, through neglect to insure his *property*, he becomes bankrupt,) he supports his family; but at his *death*, disease their means of support, unless he has saved them from want by an insurance on his life, which may be done by the payment of a small annual premium, the payment o which has not diminished his own worldly comfort during life.

If young, the annual payment will be light, and if insured with *profits*, it is policy will be constantly growing more valuable, though the *premium* is not increased.

Clergymen and others who have a stated and regular income, *should insure*, well knowing that, at their death their families may be left destitute.

Men engaged in mercantile or manufacturing pursuits *constantly* and *unavoidably* are in their business, *should insure*.

The farmer who has effected a mortgage on his farm, *should insure*, at least to the extent of it, thereby enabling his family to pay off the debt in case of his death.

DAVID B. OGDEN, Agent,
sep20-1yr Phoenix Buildings, Milwaukee

UNITED STATES INSURANCE CO.

Office No. 2 Martin's Block, MILWAUKEE, - - WISCONSIN.

CAPITAL $300,000. $100,000 PAID IN.

This Company is now fully organized and prepared to transact a General Marine and Fire Insurance business.

This Company will take Risks on all kinds of Merchandise, Specie, Bank Notes, Bills of Exchange, Jewelry, Bullion, &c., in course of Transportation by Land or Water to and from Milwaukee or elsewhere. Also Fire Risks.

The Patronage of those desiring to effect either Marine or Fire Insurance is respectfully solicited.

DIRECTORS:

S. S. DAGGETT,	J. B. MARTIN,
M. KNEELAND,	H. L. PALMER,
E. TOWNSEND,	D. O. DICKINSON, Waukegan
T. B. ODDIE,	CHARLES E. WENDTE,
SAMUEL HALN, Kenosha.	

S. S. DAGGETT, President.
MOSES KNEELAND, Vice Pres.
J. ALBERT HELFENSTEIN, Secretary.
J. B. MARTIN, Treasurer.
H. L. PALMER, Counsellor. je3

General Land Agency.
Milwaukee, Wisconsin.
ELLIS WORTHINGTON,
ATTORNEY AT LAW,
WILL devote his attention to the business of a General Land Agency, viz:

Purchase and Sale of Real Estate,
PAYMENT OF TAXES,
CARE AND MANAGEMENT OF PROPERTY,
Perfecting Titles and Conveyancing, and also Collecting and Securing Debts.

Having a full and complete ABSTRACT of all the Titles to Real Estate in the City and County of Milwaukee, together with the Tax Sales and Records of Judgments in the several Courts, he is prepared to examine Titles to City Lots, and Lands in the County, and Furnish Abstracts of the same. He will also give his attention to Negotiating Loans on Bonds and Mortgages and making Investments.

All communications relative to Real Estate in Wisconsin will be promptly attended to.

Office in Ludington's Block, corner of East Water and Wisconsin Streets. my8-1yr

NORTH-WESTERN LAND AGENCY
—OF—
JAMES RICHARDSON & CO.,
LOCATED AT
MADISON, (Capital of) WISCONSIN.

THE UNDERSIGNED give their attention to the Purchase and Sale of Lands and Lots—to the Payment of Taxes and Sale of Lands and Lots—to the Purchase, Sale and Location of Land Warrants—to Negotiating Loans Purchase and Sale of Bonds and Mortgages.

Having the most complete Abstract of Titles, Judgment Records, Tax Sales, &c., of Lands in Dane County, they have superior facilities in examining Securities for Investment. Transact any business connected with the several State Departments, and pay particular attention to the Collection of Debts.

Have on Sale, Improved Farms, City Lots, Houses and Lots, and Lots of from Five to Fifty acres in view of the Capitol, upon the Shores of the surrounding Lakes, &c.

All matters concerning Real Estate in any part of Wisconsin, receive prompt attention.

JAMES RICHARDSON, H. S. VANELTEN, WM. A. WHITE

Refer to prominent business men in any of the Wisconsin cities or towns. jan17

NEW ADVERTISEMENTS.

Anniversary Meeting.

THE ANNUAL MEETING of the Milwaukee Bible Society will be held in the First Presbyterian Church, On Sabbath Evening the 21st, inst. at 7 o'clock

A short statement will be made by the General Agent, and addresses by several Gentlemen.

The citizens of Milwaukee are earnestly invited to attend. jan20-1i

AUCTION!

THIS SATURDAY MORNING, Jan 20th, at the New York Auction House, consisting in part of 1 doz set Table Legs, lot Mahogany Veneering, 5 gallons Varnish, 1 Hearse. J. H. CRAMPTON, Auctioneer.
jan20-1i

Ship Ahoy!
STOCK OF MILLINERY,
DIRECT FROM NEW YORK CITY,
AT AUCTION, by J. ROONEY.

J. ROONEY is instructed to sell to the highest bidder, at Auction, on Thursday, 25th inst., at 10 o'clock A. M., at my Giant Auction Rooms, 107 East Water-St., a splendid lot of Millinery and Fancy Goods, consisting of splendid Lace Gimps and rich Dress Trimmings, a large lot of Embroidery, such as Ladies Capes, Collars, Chimisettes and Undersleeves, Silk Fringes, Laces, Barege Laines, Muslin Delaines, Black and Colored Dress Silks, Linen Pocket Handk'fs, Warp and Cross Barred Muslin, English and French Merinoes, Tailors' Trimmings, Laces, Edgings, Linen and Cotton Thread, Crape Shawls, Curtain Muslins, with a thousand other articles too numerous to mention. The above goods will be open and ready for inspection on Monday, 22d inst., at 10 o'clock.

Let all who have the Cash, call and examine the goods, and satisfy themselves, on the day of the sale, that the goods are free. J. ROONEY, Auctioneer.
January 20.

I HAVE THIS DAY RECEIVED, by American Express, an invoice of fine Silver Anchors and Lockplates, which I will sell very low for Cash or approved credit. J. ROONEY,
Jan20 Sign of the Giant.

GREAT AUCTION SALE OF
Superior Oil Paintings,
At the New York Auction House.

JUST RECEIVED, and will be ready for examination this saturday morning a splendid collection of about
One Hundred Choice Original Oil Paintings,
To be sold at Auction on Wednesday Evening next, Jan. 24th, at 7 o'clock. This sale commands itself to picture buyers, and lovers of Art generally, as it comprises in my beautiful and desirable pictures of real merit. They are very expensively framed, of larger size than is usual in Auction Rooms, and by Artists of known reputation.

This sale is entirely peremptory, as they are sold to pay advances made by consignees. They will be sold Pictures and Frames together. They are offered with every assurance of satisfaction to purchasers.

Catalogues will be in readiness on Monday Evening next. Pictures can be seen any and evening until time of sale.
Jan20-3t J. H. CRAMPTON, Auctioneer.

BADGER SAFES!
No. 225 East Water Street,
MILWAUKEE.

BERLINER & BRUNO
ARE NOW MANUFACTURING THESE CELEBRATED Safes. They are *Warranted to stand Fire every time.*
Now certificates of Bankers and others.
We can furnish them on short notice and on reasonable terms. BERLINER & BRUNO,
Importers, Produce and Commission Merchants
jan20-dkwlyr

Office of United States Insurance Co.,
MILWAUKEE, January 19, 1855.

AN ELECTION FOR THREE DIRECTORS OF THE United States Insurance Company, will be held at the office of said Company, No. 2 Martin's Block, Milwaukee, on the first Monday of February next. The polls will be opened from 10 A. M. to 1 P. M.

By order of the Board.
jan20-td J. A. HELFENSTEIN, Secretary.

CASH AND SHORT CREDITS!

M. L. HALLOWELL & CO.,
SILK WAREHOUSE,
PHILADELPHIA.

TERMS.—Cash buyers will receive a discount of SIX per cent., if the money be paid in par funds, within ten days from date of bill.

Uncurrent money only taken at its market value on the day it is received.

To merchants of undoubted standing, a credit of SIX months will be given, if desired.

Where money is remitted in advance of maturity, a discount at the rate of *TWELVE* per cent. per annum will be allowed. PRICES FOR GOODS UNIFORM.

In again calling the attention of the trading community to the above Terms, we would remark that notwithstanding the general depression in commercial affairs throughout the country, the system of business adopted by us more than a year since, and to which we shall rigidly adhere, enables us to offer for the coming Spring season our usual assortment of

New Silk and Fancy Goods,
Comprising one of the
LARGEST AND MOST SPLENDID STOCKS
To be found in America; to which we will receive constant additions, throughout the season, of new and desirable goods from our HOUSE IN PARIS.
Jan90-2cmC&C

PRINTERS BE ON HAND!
A GREAT CHANCE.

A COMPLETE NEWSPAPER AND JOB OFFICE, comprising TWO PRESSES, and a full assortment of JOB TYPE, RULES, and everything necessary to carry on the business.

The whole will be sold at a "sacrifice," on immediate application to H. D. BULL,
jan19-3t Over the Bank of Commerce.

I HAVE SOME THREE THOUSAND DOLlars worth of the best quality of Nine Y Byson, Gunpowder and Black Teas on hand, and also a large lot of Smoking and Chewing Tobacco, all of the best quality, and as it is entirely out of my line of business, I will sell them in large or small quantities for Cash or approved credit, at a trifle less than Eastern first cost
Jan19 J. ROONEY, Sign of the Giant.

A Farm Wanted.
AN IMPROVED PLACE, within ten or twelve miles of town, not exceeding 80 or 100 acres.
jan19-1t GREGORY & WELD.

HOUSE WANTED.
A GOOD TENANT can be had for a small house, by applying to GREGORY & WELD,
jan19-1f Milwaukee Land Agency.

Great Western Mail Route.
WINTER ARRANGEMENT.

Galena and Chicago Union Railroad!
Beloit and Madison, and Dixon and Iowa Central Route.

ON AND AFTER MONDAY, DECEMBER, 4th, 1854, two passenger trains will leave daily, (Sundays excepted,) from Wells street depot, as follows:

For Galena at 9 A. M., and 3 P. M.
Passengers for Beloit, Milwaukee, Janesville & Madison, will leave Chicago at 9 A. M. and 3 P. M.
Passengers for Dixon and Iowa Central Route will leave Chicago at 9 P. M.
Passengers for Belvidere, Rockford and Freeport, will leave Chicago at 9 A. M. and 3 P. M.

TRAINS EASTWARD:

Leave Galena 10 A. M., arrive at Chicago 7:15 P. M.
" Freeport 8:30 A. M., arrive at Chicago 11:25 A. M.
" Rootville 5:30 A. M., arrive at Chicago 11:25 A. M.
" Dixon 6:15 A. M., arrive at Chicago 11:25 P. M.

Connections made east with all the Great Eastern lines to Buffalo, New York, Boston, Philadelphia, Pittsburg, Cleveland, Cincinnati, Indianapolis, Central and Southern Ohio.

JOHN B. TURNER, Superintendent.
Chicago, Dec. 4, 1854. jan19

NEW ALBANY AND SALEM RAILROAD.

WINTER ARRANGEMENTS.

THE MOST DIRECT AND EXPEDITIOUS ROUTE from Chicago, Cincinnati, Louisville, Philadelphia, Pittsburgh, Baltimore, Washington, Wheeling, Zanesville, Columbus, Dayton and other important places in the interior and North-Western portion of Ohio and Pennsylvania. Until further notice Express Passenger Trains will leave Michigan Central Depot, in connection with New Albany and Salem R. R., as follows:

LOUISVILLE NEW ALBANY AND PITTSBURGH EXPRESS will leave daily, (Saturday's Excepted) at 80,00 P. M. arriving at Lafayette the next morning, and at Louisville by 8:45 A. M. and 5:30 P. M. same afternoon. This Train also connects at Indianapolis with trains direct of the Indiana Central, Indianapolis, and Cincinnati, and Bellefontaine R. Roads. For above mentioned places, but one change of Passengers and Baggage between Chicago and New Albany.

CINCINNATI EXPRESS will leave daily (Sundays excepted) at 5:45 A. M. arriving at Lafayette at 11:50, Indianapolis 3. 0 P. M., and Cincinnati at 9,00 P. M. Baggage checked to Lafayette, Indianapolis and New Albany.

Through Tickets can be obtained in Chicago of H. J. Spaulding, corner of Lake and Dearborn streets, opposite The Tremont House, at Granite Block, corner of Lake and Clark street; at M. C. R. R. Depot, and at the different ticket offices in the West.

Freight sent to and from New Albany daily, and freights forwarded with promptness and at low rates, for which see joint tariff with M. C. R. R. Co.

C. KNOWLTON,
Jan10 Superintendent.

ARRESTED BY CONSENT.

ON PAYING ONE DOLLAR for a Bottle of EBENEZER'S HAIR RESTORATIVE, persons losing their Hair can have it ARRESTED, and those hopelessly Bald can have a good head of hair by its use. This is no humbug, but a REALITY, as abundant proof of its merits can be had by all who have used it. See Circular, to be had of Druggists, and around bottles, giving particulars. Price $1,00, in large bottles. Sold in Milwaukee by the principal Druggists, and by Druggists everywhere. HENRY PESS,
C. E. FISHER & Co., Prop'rs, Wholesale Ag't.
No. 57 Superior St., Cleveland O. dec23-3m

HOLLOWAY'S PILLS.—The Pills prepared by the celebrated Professor Holloway, are one of the greatest blessings ever discovered, for the alleviation of certain departments of human misery. Combining as they do some of the choicest offerings of the Vegetable World, concocted under the supervision and knowledge of a highly scientific Gentleman, it is not at all strange that they have effected the most astonishing cures. For any of that numerous class of complaints growing out of an impure state of the blood, the Pills are marvellously happy and thorough in their action. There are few maladies which if treated early, will not be nipped in the bud by this Medicine, while for not a few, it is a positive specific.—*Boston Bee.*

New Edition of an Old Theory.

Dr. A. L. ADAMS' theory that impurity is the cause of all forms of disease is no old one. But we confess that we talks it up in a new way. And certainly we cannot dispute any of the propositions contained in his *Medical tract*. The simple theory there presented is confounding the wisdom of the wise. But we care not whether his theory is positively true or not in all points; one thing is certain, the DR'S LIVER BALSAM is taking the precedent of all other compounds, in all places where it has been introduced. Give it a trial, sick man, woman or child.

See Dr. Adams' advertisement in this paper. jl5-1m

REED'S NOTICES.

ALVORD'S HAMS.

AGAIN—The first in the Market. Some of Alvord's choice HAMS, at dec25 H. REED'S.

COUGH CANDY.

THE CELEBRATED AMERICAN COUGH CANDY, a sure cure for Coughs, Colds, Croup, &c., at dec25 H. REED'S.

DRIED PEACHES.

CHOICE DRIED PEACHES, PLUMS and CHERRIES at dec18 REED'S.

JAVA COFFEE.

25 BAGS SUPERIOR OLD JAVA, just arrived at dec5 H. REED'S.

PICKLES!

5000 PICKLES, ASSORTED SIZES, warranted to suit, at dec5 REED'S.

NEW GOODS.

JUST RECEIVED, an excellent and well selected Stock of Goods, which I will sell lower than any other Merchant in the City. HERBERT REED.
Milwaukee, Oct 30. oct30

SMOKED SALMON.

SMOKED AND PICKLED SALMON AND CODFISH just received at oct30 H. REED'S.

NOW IS YOUR TIME!
Selling Off at Cost!
NOW ON HAND, OVER $80,000 WORTH OF
Dry Goods

THE SUBSCRIBER HAS BEEN ENGAGED IN THE Dry Goods business for over Thirty Years, and is now determined to give it up. Therefore, I now offer my
WHOLE STOCK OF DRY GOODS,
at Wholesale or by Retail, for Cash, at
COST;
And many articles will be sold for LESS THAN COST, until the first day of March, 1855; All Goods then on hand will be
Sold at Public Auction,
For whatever they will bring.

The Stock consists in a Great Variety of the Newest Styles of Rich and Desirable
Staple and Fancy Dry Goods,
Of ALL KINDS and DESCRIPTION. J. L. PIERCE.
Milwaukee, Jan. 15, 1855. jan15-d2w1n

MILWAUKEE LAND AGENCY!
GREGORY & WELD,
Office in Kneeland's Block, 219 East Water Street.

THE UNDERSIGNED, will give their attention to the purchase and sale of Real Estate—to the purchase, sale and location of Land Warrants—to the issuing of Houses, Lots and Offices, and the collection of Rents—to the PAYMENT OF TAXES in any County in the State, and to the care and management of the property of non-resident proprietors.

They also attend particularly to any business connected with their profession, as

Civil Engineers and Surveyors.

They have now on sale, Farms in every stage of improvement; some of them very desirable, and at great bargains. Also, City Lots, in some of the choicest locations.

They have also on sale, large quantities of unimproved Lands, which having been selected with great care, and at an early day, are of the best quality, and in the most desirable localities in the State.

☞ Letters on subjects connected with their business promptly attended to.

JOHN GREGORY. [jan13-1y] JOHN B. WELD.

Trees! Trees! Trees!
THE SUBSCRIBERS, AUTHORIZED AGENTS FOR
ELLWANGER & BARRY,
PROPRIETORS OF THE
MT. HOPE NURSERIES,
Rochester, N. Y., respectfully announce to the Citizens of Milwaukee and vicinity, that they will remain in the city a few days, and are prepared to receive orders for all kinds of
Fruit and Ornamental Trees, Shrubs, Plants, Flowers, &c.,
to be delivered at a suitable time for transportation next spring.

They have taken rooms at the *AMERICAN HOUSE*, where they may be seen at any time during their stay.
HORACE BOSTWICK, C. C. JENNINGS.
Milwaukee, Jan. 13. d1w

NOTICE

IS HEREBY GIVEN, That a term of the County Court, in and for the County of Milwaukee, will be held at the Court House in the City of Milwaukee, commencing on the first Monday of February, A. D. 1855, for the purpose of disposing of all business before said Court, not requiring a Jury. BY ORDER OF THE COURT.
MATTHEW KERNAN, Clerk.
Milwaukee, Jan. 12, 1855. Jan15

OPERA!
BY THE
Milwaukee Musical Society.

THE FAVORITE AND BEAUTIFUL OPERA,
"DER FREISCHUETZ,"
Will be repeated on
Wednesday Evening, Jan. 24th, At Young's Hall,
FOR THE BENEFIT OF THE SOCIETY.

To commence at 8 o'clock P. M.

Tickets 50 cents—Reserved Seats 75 cents—May be procured at the stores of Niedecken and Post, on and after the 20th inst. Jan16-d3d

☞ City Papers please copy.

VALUABLE MEDICINES.

Dr. Jos. Shepherd's Cholera Specific.

DR. JOS. SHEPHERD'S AGUE ELIXIR. Prepared by Dr. JOS. SHEPHERD, Physician Surgeon, &c., Manlius, near Oneida, and sold by Druggists generally. nov27

MRS. SARAH A. COOLEY
(LATE OF ROND DU LAC,) PRINCIPAL OF THE
Wisconsin Female Seminary,
HAS REMOVED TO
Fox Lake, Dodge County, Wisconsin,
AND WILL RE-OPEN HER SEMINARY AT THAT place on WEDNESDAY, JANUARY 3, 1855.

The same three years' courses (commonly called Collegiate,) with Preparatory and Ornamental branches, as formerly, will be pursued.

Familiar Lectures will be given on Physical Education, and the numberless little things that constitute the truly educated lady.

It will be the object of the Principal to aid her Pupils in securing such an education as shall, in the highest sense, not only develope the intellect, but discipline, shield and encourage all the purer and more refined emotions of the heart; in short, such an education as shall form a well balanced character, fitting them for any situation in life.

Young Ladies desiring to prepare for TEACHING, will receive special attention.

Funds for the present will be received for the quarter. TERMS—of fifteen and eleven weeks, the remainder of the year, with a vacation of one week.

Tuition as formerly, *half in advance*. Board in good families from $1 50 to $2,00.

Mrs. Cooley feels that past success, and expressions of public confidence, render further references unnecessary.

Fox Lake, Dec. 20, 1854. jan2-w4t

TO THE PUBLIC.
MR. J. P. SARGEANT

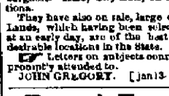

Would respectfully inform the citizens of Milwaukee and vicinity that he has opened a NEW DAGUERREANGALLERY, on *Walker's Point*, on Reed's Block, and is now ready to accommodate all persons with a true Daguerreotype Miniature of the best and most improved styles of the art. Daguerreotypes taken in clear or cloudy weather, in the best style, for Ten Dollar and upwards, and warranted not to fade.

MR. SARGEANT has been in this City for the past eight weeks, in W. Fowler's Gallery, and has given perfect satisfaction to all customers, and hopes that he will be patronized in his New Gallery.

☞ Please call and examine his work.

MUSIC!

MR. J. P. SARGEANT would respectfully inform his friends and the public in general, that he has a good COTILLION BAND, and is now ready to furnish Music in large or small bands, for Cotillion Parties or Balls, at the shortest notice, on the most reasonable terms.

He has also a large Hall in Walker's Block, for Dancing, where he will give Instruction as to Classes or private persons, in the following Dances: Quadrille, Contra Dance, Spanish Dance, Reels, Polka Waltz and Polka Reel, Hop Waltz, German Waltz, Waltzes in two, three, four, five and six steps. J. P. SARGEANT,
Milwaukee, January 6th, 1855. jan9 3m

"Richard is Himself Again!"

HAVING RECEIVED NEW TOOLS, THE BEST IN the Western States, among which is Lathes with one gears for Screw Cutting turning tapers, &c., and a splendid Planer, capable of ploughing up iron 16 feet in length, is prepared with good workmen to do anything in the

CASTING, BLACKSMITHING, Or Finishing Line,
With promptness and despatch.
Steam Engines, Saw and Flouring Mill Irons
Made to order, from the most approved patterns.

When necessary, all work, particularly repairs, will be prosecuted day and night until finished.

A share of work solicited and warranted to give satisfaction. Address orders, "WISCONSIN IRON WORKS," on the Water Power, Milwaukee, Wis.
Jan1-3mos A. J. LANGWORTHY.

FOR SALE.

A DESIRABLE HOUSE AND LOT, on Milwaukee, between Wisconsin and Mason sts.

The above property being pleasantly situated, and in the immediate vicinity of the Government Buildings, (soon to be erected) together with many other attractions, such as the choicest variety of Fruit Trees, shrubbery, &c. &c., making it one of the most desirable residences in the city, offers great inducements to purchasers. For particulars enquire of
CRAMPTON & DOWE,
jan18 Real Estate Agents.

City Land Office.

WANTED to purchase—Railroad Stock, County Orders, Short Time Notes, Indiana Money.
oct13 CALEB WALL,

TO MILL OWNERS.

WANTED TO RENT, A MILL IN THE COUNTRY, with not less than two run of stone—one that is built either for Custom or Merchant business. The rent will be paid in advance if required. Address P. O., Box 799
Jan13 1w*

SEVERAL THOUSAND DOLLARS TO ADVANCE on Personal Property.
Thirty Days Notes Purchased. Railroad Stock purchased. CALEB WALL,
nov3

Bosworth & Sons' Advertisements.

STREET & Co's Celebrated Feather Dusters, endless variety, at jan18 BOSWORTH & SONS.

WHISK BROOMS—50 doz, at BOSWORTH & SONS.

RUSHTON'S Iceland Moss Candy—that reliable preparation for Coughs, Colds and all Pulmonary Complaints, can be found at BOSWORTH & SONS.

SHOULDER BRACES—The greatest variety in the market, at BOSWORTH & SONS.

FLAVORING EXTRACTS—100 doz, at BOSWORTH & SONS.

COOPER'S Sheet Isinglass, Bitter Almonds and Gelatine, at BOSWORTH & SONS.

WE REQUEST ALL PERSONS using our Phœgena Lamps to return the same immediately, and receive a new one in exchange. H. BOSWORTH & SONS.

LAMP OILS, &c—100 barrels Refined Winter Whale.
50 barrels Bleached Whale.
25 barrels Bleached Elephant.
24 " Lard Oil.
75 " Tanners' Oil.
50 " Machinery Oil.
All in perfect order and good condition, at BOSWORTH & SONS.

SPIRITS TURPENTINE—50 bbls in store at BOSWORTH & SONS.

VARNISHES—Nos. 1, 2 and 3, Furniture, Coach Body, Damar, Japan and Leather, in bbls, half bbls and cans, which we offer to the trade at the lowest market price. BOSWORTH & SONS.

CASTOR OIL—10 bbls American, at BOSWORTH & SONS.

W. S. WELLS & CO.,
183 East Water Street,
WHOLESALE DEALER IN
CLOTHS, CASSIMERS, VESTINGS,
TAILOR'S TRIMMINGS, &c.
Ready Made Clothing and Furnishing Goods.

They invite particular attention of Country Dealers to their immense stock of Ready Made Clothing, which they are prepared to sell at five to ten per cent below New York and Boston prices, for Cash or approved paper.
W. S. WELLS. A. N. DICKINSON.
jan17 3mo Milwaukee, Wisco sin.

CITY LAND OFFICE.

A GRAND OPPORTUNITY, WHICH SELDOM OFFERS.

I HAVE FOR SALE, THE DWELLING HOUSE AND TWO LOTS, of A. W. HATCH, Esq., corner of Van Buren and Martin sts. This property is in the most desirable and valuable in our city. The house is one of comfort and convenience. The rare arrangements in this house that you will seldom find. The house, from the outward appearance is frame; but in fact it is a brick house, and better than a brick, for it is all filled in with brick, and then lined upon the brick, and then weatherboarded. Every course of wood will keep this house warm and comfortable through the winter, where it will take sixty cords to keep others comfortable. There are two parlors and four other rooms on the first floor, and five or six chambers in second story. Another well conducted house, barn, cistern, well, &c., &c.; and also a yard filled with fruit trees and shrubbery.

The property is worth, and I could have sold it early last summer or fall, for ten or twelve thousand dollars; but it can now be purchased at a great bargain, and in the hands of any one who will take hold to push the sale of it, will be sold within two months. All I ask of those who have any offers to make, call on me and I will tell them the price and terms. jan17 CALEB WALL.

New Publications.

HISTORY of the Origin and Adoption of the Constitution of the United States, with notices of it principal Framers, by George Tickner Curtis, in 2 vols.

Lester Deane, by the author of "The Old House by the River," and "The Owl Creek Letters."

Parish and other Pencilings, by Kirwan, author of "Letters to Bishop Hughes," Romanism at Home," "Things as seen in Europe," &c.

Wood's Illustrated Natural History, with 450 Original Designs, by Wm. Harvey.

Bleak House, by Charles Dickens, with Illustrations, by H. K Browne, 2 vols.

The Rose and the Ring, or the History of Prince Giglio and Prince Bulbo, by W. M. Thackeray.

Abbott's History, Agnes and Caroline of Frankonia Stories.

Harper's Stories, Book No. 1.

The Young Husband, by Mrs. Grey, author of the "Gambler's Wife," &c.

This day received and for sale by ARCH. WILSON & SON,
jan17 No. 176 East Water street.

H. A. COLEMAN,
WHOLESALE AND RETAIL
COMMISSION DEALER IN
FRUIT, OYSTERS, POULTRY,
GAME, &c., &c.

Fresh Butter, Cheese, Eggs and Lard, at the Lowest Market Price.
No. 16 WISCONSIN STREET, (Basement,
Milwaukee, (jan9-6tyr) Wisconsin.

OLD GOLD AND SILVER—The highest price paid, by dec14 ROOT & GOODRICH.

Just Received,

IDA MAY—Fifth arrival.
Life of P. T. Barnum.
Twin Cousins, or Natural Influence.
Philibert, by Dumas. At C. J. GILBERT'S,
jan16 No. 17 Wisconsin st.

TO PRINTERS.
A Chance for a Bargain

ANY PERSON WISHING TO ENGAGE IN THE publishing of a Democratic Paper, will hear of one of the best opportunities in the country. (Best of all, by making application to this Office, and for further particulars. The paper has a good circulation, a first rate advertising patronage, a good run of job work, two fast Presses, and a good variety of job type, all of which is offered for sale at a bargain. jan18 3w

NOTICE.

OFFICE MERCHANTS MUTUAL INSURANCE CO.,
Milwaukee, Jan. 17, 1855.

AN ELECTION of five Trustees and three Inspectors of Election, will be held at the Rooms of the Company, on Thursday, the first day of February next, between the hours of 11 and 12 A. M.

By order of the Board.
jan18-d2w P. W. BURROWS, Sec'y.

$10,000!

CASH ADVANCES MADE ON STORAGE OF MERchandise of every description, in sums to suit, from $5 to $500. Also, on Real Estate, Mortgages and every kind of Personal Property, or the same purchased on liberal terms. Apply at
Room No. 5, Kneeland's Building, 219 East Water-st, up stairs. dec21 3m

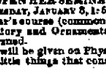

E. G. WHITING,
PATENTEE AND MANUFACTURER OF THE
WISCONSIN PLOUGH,
WITH THE STEEL SHEAR, made in a superior manner as cast one. Also, his CORN AND COB GRINDER, warranted to suit or no sale. May be found at M. M. Cross's Threshing Machine Factory, Milwaukee.
jan13-d&wif

$250 REWARD!

WHEREAS, It is believed that the several fires which occurred on the nights of Tuesday and Wednesday of the present week, which have been so destructive of property, were the result of incendiarism: We, citizens, do hereby offer a reward of TWO HUNDRED AND FIFTY DOLLARS, to be paid by said citizens, to any person or persons who shall give such information as will lead to the arrest and conviction of any person or persons concerned in setting or causing either of said fires, whereby any of the several buildings were destroyed on either of said nights. If more than one person was acting in causing said fires, said reward is to be paid to the full amount for each and who may be convicted thereof, to the person or persons furnishing the information leading to such arrest and conviction.

And furthermore, I hereby in like manner offer a reward of TWO HUNDRED DOLLARS to any person or persons who will give such information as will lead to the arrest and conviction of any person who is not fire to any house or barn within this city during the next year of 1855, whereby such house or other buildings have been destroyed or seriously damaged.

In testimony whereof, I have hereunto set my hand officially, this 5th day of January, 1855.
jan6 BYRON KILBOURN, Mayor.

CITY LAND OFFICE.
A Great, Grand Bargain.

READ THE FOLLOWING:

Eighty acres of Land, 4½ miles from City limits, on the Mukwonago Plank Road, 35 acres improvements, 45 acres thoroughly tame, and heavy timbered; a good log house with four rooms, and a large, well finished barn. Two wells and two springs on the place—a large Orchard, all grafted and seedling fruit, and all bearing. The land has very handsome building spots all along the road. Before the barn is a commercial tree, together with a variety of shrubbery. The terms are easy—one-half down, balance in annual payments for ten years, with 7 per cent interest. The price for the above piece, you can ascertain by calling at my office. It is very cheap. Any one who will call and see the place, I will drive them out.
jan10 CALEB WALL.

MILCH COWS FOR SALE.

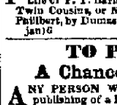

CHOICE DAIRY AND OX COWS Dancee, Spanish Durham, Hook, Pollen Waltz and Polka Reel, Hop Waltz, German Waltz, Waltzes in two, three, four, five and six steps. J. P. SARGEANT,
Milwaukee, January 6th, 1855. jan9 3m

Persons wishing to purchase for cash, or credit with approved security, will find a good assortment, and a reasonable prices.

Enquire at the La Crosse Railroad Office.
jan10-d&wtf

CITY LAND OFFICE,
LAW BUILDINGS, WISCONSIN STREET.

I HAVE a Farm to exchange for a House and Lot in this City. The Farm, 70½ acres, with all the stock, as follows: Span of Horses, 5 milch Cows, 2 Heifers, 8 Hogs, 18 Sheep, 2 Wagons, ploughs, Harness, Fanning Mill, with all other farming utensils, together with about 50 Chickens. There is a no good Orchard—bearing. The Dwelling is a good Log House, and a good Granary. It is in Waukesha County, two miles from Jenkin's Station. A good bargain, and a good chance for some one who wants to farm it. Apply to jan10 CALEB WALL.

SILVER WATCHES.—300 Silver Watches, from $5 to $75, at dec9 A. B. VAN COTTS.

GOLD WATCHES.—200 Fine Gold Watches, 18 Carats, from $15 to $200, at dec9 A. B. VAN COTTS.

ELECTION NOTICE
OF THE MILWAUKEE & MISSISSIPPI RAILROAD COMPANY.

NOTICE IS HEREBY GIVEN, That the Annual Meeting of the Stockholders of the Milwaukee and Mississippi Railroad Company, for the election of Fifteen Directors, will be held at the office of said Company, in the City of Milwaukee, on the second Tuesday (the 13th day) of February next, at 12 o'clock M. The polls will be kept open from 12 o'clock M., till 4 o'clock P. M., of said day. By order of the Board of Directors.
WM. TAINTOR, Secretary.
Milwaukee, 30th Dec. 1854. jan1-4d

NOTICE.

THE ANNUAL MEETING OF THE STOCKHOLDERS of the Fox River Valley Railroad Company, for the election of Directors, will be held at the House of Seward Aiken, in the Village of Burlington, Racine County, Wisconsin, on the third Wednesday, being the 17th day of January, A. D. 1855, at 1 o'clock P. M.
WM. P. LYON, Secretary.
Burlington, Dec. 22, 1854. d27-3m

BY TELEGRAPH.

BY SPEED'N LINE.

Evening Despatch.
[EXCLUSIVELY FOR THE SENTINEL.]
Congressional.

WASHINGTON, Jan 18th.

SENATE.—Mr. Choate's resignation, as Regent of Smithsonian University was received, and excited some debate, as to management &c. of that Institution.

The Judicial Reform bill postponed till December. Bounty Land Bill taken up and Mr. Brodhead gave notice of substitute

MILWAUKEE DAILY SENTINEL. NEW SERIES

...E XI.

...ATISEMENTS.

...DOLL'S ADVERTISING AGENCY, ... NASSAU ST., N. Y.

...AS DOUGLASS,
...ER STREET, N. Y.,
...Dealer in every Description of
...Goods by the Package.
...SCREWS, TURNSCREWS, &c.
...ANUFACTURER
...Squares, Premium Augers
...and Firmer Chisels,
...Hollow Auge
...RLINGTON WAGON AXLES,
...Manufacturers, Burlington, Vt.

...General Advertising
...Building, 346 and

...CONSTABLE & CO.,
...and 49 & 51 Howard Sts.,
...NEW YORK,
...ERS AND JOBBERS OF
...ed British Dry Goods,
...French Printed Barege,
...Tissues,
...ress Trimmings.
...Barege, Cashmere and Stella,
...and Silk, both imported
...New patterns received by

...ing, Bill's English Crape,
...Mantle Cloths.
...more buyers constantly in the
...their arrangements are such that
...before their customers
...unusually with their appearance in

...invited to examine our stock.

...LONDON CORDIAL GIN.
...NECESSITY OF EXTRAORDI...
...with scarcely an effort on the part
...upon this, its short period,
...since its introduction in the American
...a popularity beyond precedent in the
...combined.
...over Five Thousand Physicians
...United States, pronounce its transcend...

...Board of the family, and the bar of
...social meet; by the bedside of the sick, as
...tonic of the healthy. Its pure tonic proper...
...harmless in its adoption. The lo...
...it is not stimulant, which while
...gradually wears him from the bo...
...constitution, strive to prevent. Taken from its sensitive
...action—differing entirely from any
...ever in a medicine in cases of dys...
...diseases of the kidneys, and inva...
...or which as a remedy and pre...

...Indispensably Necessary, dis...
...completely unburdened by change
...fever, and malaria of every
...Cordial Gin is put up in square
...the proprietors' name, a fac simile
...and pasted in cases of two doz...

...The genuine Charles' London
...ial is for all respectable druggists
...and wholesale of the sole im...
...VESNOE & CHARLES,
...125 Pearl street, New York.
...with on liberal terms.

...ENSION TABLES.
...DEY, 159 WOOSTER STREET,
...and Houston Streets, New York,
...ensement always on hand. Or...
...ally attended to.

...COUPIL & CO.,
...PRINT SELLERS, Publishers, Print...
...ecessing Artists, Colormen, Paris,
...Broadway, New York. Cat...
...Tree to all the trade and to
...France furnished.

...ERLIN BROTHERS & CO.,
...WHOLESALE DRUGGISTS,
...NEW YORK.
...No. 170 *William Street, Corner of Beekman.*
...ling DRUGS from their original
...BOTH, and the EAST INDIE,
...ENGLISH CHEMICALS, PERFU...
...OILS, HAIR BRUSHES, HAIR
...CASES and TRIESTE SPONGES,
...to any other them on the most
...to those in person or by mail.
...16-1yrV&S

...GROCERIES
...AT
...WHOLESALE
...45 East Water Street.

...ER & SEXTON,
...TO THE FIRM OF
...ADGELY & CO.
...ing their Fall Stock of Groceries,
...for Cash, which they are prepared
...Cash in any of the Western Mar...
...Rollers!
...and Refined Sugars.
...and Java Coffee
...and Chewing Tobacco.
...and Cheese.
...and Candles.
...Indigo, Saltpetre, Starch,
...Soda, and a very fine stock of Sa...
...Soda.
...including most fashionable brands of
...which they hope to merit the same
...extended to the late firm.
...LEGH SEXTON.
...Celebrated Vigor Mill Power.

...UABLE PROPERTY
...FOR SALE!
...OF CAPITALISTS AND ALL
...desiring to invest in Safe Real Estate,
...stock in the following Property
...Assignees,
...of lot 9, in Block 156
...lot 8, " "
...lot 4, " "
...part of lots 7, 8 and 10, block 156
...lot 1, " "
...lot 2, " "
...lot 3, " "
...lot 4, " "
...lot 5, " "
...lot 6, " "
...lot 7, " "
...lot 8, " "
...lot 9, " "
...lot 10, " "
...lot 11, " "
...lot 12, " "
...lot 13, " "
...lot 14, " "
...lot 15, " "
...lot 16, " "
...lot 17, " "
...lot 18, " "
...part of lot 1, Block 155
...lot 2, " "
...lot 3, " "
...lot 4, " "
...lot 5, " "
...lot 6, " "
...lot 7, " "
...lot 8, " "
...lot 9, " "
...lot 10, " "
...lot 11, " "
...lot 12, " "
...lot 13, " "
...lot 14, " "
...lot 15, " "
...lot 16, " "
...lot 17, " "
...lot 18, " "
...part of lot 1, Block 169
...lot 2, " "
...lot 3, " "
...lot 4, " "
...lot 5, " "
...lot 6, " "
...lot 7, " "
...lot 8, " "
...lot 9, " "
...lot 10, " "
...lot 11, " "
...lot 12, " "
...lot 13, " "
...lot 14, " "
...lot 15, " "
...lot 16, " "
...lot 17, " "
...lot 18, " "
...part of lot 1, Block 156
...lot 2, " "
...lot 3, " "
...lot 4, " "
...lot 5, " "
...lot 6, " "
...lot 7, " "
...lot 8, " "
...lot 9, " "
...lot 10, " "
...lot 11, " "
...lot 12, " "
...lot 13, " "
...lot 14, " "
...lot 15, " "
...lot 16, " "
...lot 17, " "
...lot 18, " "
...lots 5 and 6 in block 173
...lots 11 and 12 " 14
...subdivided half of Pier Property, all
...Ward in the City of Milwaukee.
...lots 12 and 20 in Curtis' Addition, in
...
...Pier Ward:
...lots 13, 14, 15, 16, 17 and 18, block 93
...portion of the property in the Second
...Addition to Mil...
...FISHING VESSEL PROPERTY:
...Propeller Forest City,
...Sloop Badger State,
...Sloop Empire State,
...Sail-boat Republic,
...Robert Brines,
...Harry Shepherd,
...Rowe Brothers,
...Samuel Hale,
ALSO,
...Two Shares U. S. Stock, full paid.
...Shares Mutual Ins. Co., of Mil...
...Shares Locomotive Co.
...Shares New York City Railroad Bonds.
...D. D. MORRIS,
...WM. B. HIBBARD.
...Assignees.

...TY AND WATERTOWN
...ROAD COMPANY.
...NOTICE!
...IS HEREBY ASCERTAINED THAT
...ENTH per centum
...M. meeting and Watertown
...a resolution of the Board
...day of June, 1853, and required t...
...day of July, 1853, was not
...the day named for pay...
...the corporation; Notice is
...stockholders in said Com...
...suits for Instalments on Stocks
...
...ENTH per centum on the Capital Stock of
...Watertown Railroad Company, orig
...the 22d day of July, 1853, or
...is published, is hereby
...to be paid at the office of the
...Company on or before the 1st day of
...
...ENTH per centum payable
...ENTH January, and three
...per centum on or before the 15th
...
...Stockholders are to pay their share, pay...
...the Capital Stock of
...Company, and on which instal...
...not extended by the late Boa...
...J. H. RATHWAY, Sec'y.
...Watertown, Oct. 1st, 1853.

...WATER STREET.
...HAS now received his
...GOODLEY, HARDWARE,
...CUTLERY, SMILOG, and is one of
...stocks and Saddlers throughout the
...Call and examine and Price Cur...

...complete, and orders will
...in the West.
...Harness, Trunks,
...Whips, &c., &c.
GEORGE DYER.
oct1

N. Y. ADVERTISEMENTS.

GEO. M. P. PETTENGILL'S ADVERTISING AGENCY, 122 NASSAU ST., N. Y.

New York City Business Directory.

The following list of Business Firms are among the best and most reliable in the City of New York.

DRY GOODS.

BOWEN, McNAMEE & CO., Importers of British and Foreign Silk, and Fancy Goods, 112 & 114 Broadway.

C. H. HATCH & CO., 59 Chambers st., Importers of Gentlemens' Furnishing Goods, and Manufacturers of Shirts, Socks, &c. tang1*55

F. VIETTINGHOFF & CO., Importers of FRENCH and other EUROPEAN Goods, No. 45 Broad Street. tapr30*55

JOHN M. DAVIES, JONES & CO., Importers of Gents' Furnishing Goods and Manufacturers of Overalls, Shirts, Ties, &c., 32 Warren Street.

JAMES OWEN, 15 Broad St., Importer of Dress Trimmings, Clasps and Fringes, Silk Dresses, Lace Mitts, and Silk Goods generally.

PETTEE & HONIG, No. 100 Liberty street and 18 Nassau street, corner of Trinity Place Importers of Laces, Embroideries, Silks, &c. dec28-tau3*55

BORN, SCHLIEPER & HARBAUER, Importers of Germans and Berlin Broadcloths, Silks, Velvets, Cashmeres, &c., No. 59 Exchange Place. dec28-tap30*55

PETER D. MULLER, Importer of French, German and Swiss Dry Goods, Silks, Satins, Velvets, Mantillas and Suits, 59 Broad street, New York. dec29-sept1*55

BERTRAND, FRERES & HENRY, Importers of Linen Cambrics and Linen Cambric Handkerchiefs, Linen Lawns, Embroideries, &c., from manufacturers, 27 William street. dec29 jan1*54

JOHN CULT'S
STANDARD COTTON SAIL DUCK.
H. C. BEACH & CO., No. 71 Pine street, New York, sole Agents. Cotton Canvas from several other Mills; also, Oznaburgs, Print Cloths, and Copper Rollers for Calico and Satinet Printers. nov15 cmay30*55

A CERTAIN REMEDY.
USE THE MEXICAN MUSTANG LINIMENT IN Rheumatism, Bruises, Burns, Sprains, Cuts, Piles and Sores. An effectual Cure in all Catarrhal Complaints and Coughs. Sold by Andrew Mellor's Sons, Druggists, and Proprietors, 804 Broadway, New York. tjune2*55

FANCY GOODS.
CHAS. ZENO & CO., Importers of French and German Fancy and Traveling Baskets, and Manufacturers of Cane and Willow Furniture, Jenny Lind Work Stands, &c., No. 52 Maiden Lane, (near William st.) New York. mr16-tjan1*55

GRATES AND FENDERS.
WM. B. JACKSON, (formerly W. & N. Jackson & Sons.) Grate and Fender Maker, 501 Broadway, one door above Howard, New York. Outfits timy22*55

UNION INDIA RUBBER CO., 61 John st., Manufacturers of Union of Rubber Clothing, Cloths, Druggists' Articles, &c. Coats from $2.50 to $6 each. my22-tfeb30*55

THE NEWARK INDIA RUBBER Manufacturing Company, 59 Maiden Lane, N. Y., Manufacturers of Woolen Doubled Vulcanized Patent India Rubber Boots and Shoes, Whips, Clothing, Belts, Toys, &c. tJan30*55

Machinery & Machine Tools.
ARNOLD & JESUP, No. 67 Pine Street, New York, Commission Merchants, for the sale of all kinds of Machinist Tools and Cotton and Woolen Machinery, from the best makers. Exclusive agents for Jesup's Patent Iron Shoe Shops. decbcmay30*55

Window Glass.
J. H. POILLON & CO., Importers of French Window Glass, No. 34 Barclay street. tapr30*55

Paper Warehouses.
CYRUS W. FIELD & CO., 11 Cliff st., Importers and Wholesale Dealers in American, French, German and English Papers, and every description of Paper Manufacturers' Material. tang30*55

Paint and Color Manufacturers.
RAINBOW COLOR WORKS, Rochester, N. Y. Depot, 135 Maiden Lane, New York. Paints and Chrome Greens, &c. feb9

SAFES.
DEFIANCE SALAMANDER SAFES, and Copper's Premium Locks and Combs. Robert M. Copper, Manufacturer, 192 Pearl St. cor. tmy28-1mar*55

Tiles for Floors and Chimney Tops.
MILLER, COATES & YOULE, No. 279 Pearl street, Encaustic Tiles, Carnish Chimney Tops Plumbers Materials, Metals &c. tang30*55

CHEAP BOOKS.
EXTRAORDINARY INDUCEMENTS
TO
The Reading Public.
Either of the following five works will be sent free of postage, on receipt of the price annexed.

The Abduction Trials, and Adventures of Pupuca Mandeville,
Wife of Augustus H. Mandeville, of Baltimore, who was stolen from her husband at Bogota, New Granada, by a band of *Spanish Robbers*, and by them dragged through a tract of *Mountain Lauscape* of the most terrible scenes that the imagination can conceive, and at last to the city of Panama, where she was taken from the hands of the robbers by a party of United States troops. Price 12½ cents.

A THRILLING AND STARTLING WORK!
The Authentic Confessions of William Masterson,
The Great Murderer of his Father and Mother! Together with a complete account of his various adventures and Murders, including that of Mr. Manning, at Bolton, and the Murder of Miss Emma Martin. Added to which is the history of the most fiendish Murderer, and expert Burglar and Pickpocket, Thomas Kelly, the accomplice of Masterson. Price 12½ cents.

The Beautiful Jewess, Rachel Mendoza.
Her lamentable connection with the dark and eventful career of Charles Herauer, otherwise called "Prince Charles," by George Lippard, the late translation of whose adventures in Madrid, near the Palace of Gondamar, has created so much excitement, and such intense interest in the American press.

Thousands throughout the United States are familiar with *portions* of the career of Virginia Clayton, but no native can lay down before his *whole* career, especially his connection with the rich and beautiful Jewess, Rachel Mendoza, who only a year mingled in the first circles of New York, dazzling all by her attractions. In the United States, this narrative conducts us to Madrid, to the *Royal Court of Spain*, revealing the secrets of the life of Queen Isabella. Price 12½ cents.

STARTLING DISCLOSURES! MYSTERIES SOLVED!
OR THE HISTORY OF
ESTHER LIVINGSTONE,
And dark career of Henry Baldwin. By George Lippard. This narrative not only pictures the singular career of Esther Livingstone, and the crimes of Henry Baldwin, but the scenes in which they occur. In this *Monstrous Love*, we behold by the Westchest Hakluyt, in a bold, truthful, but absorbing style. And the murder of Miss Annie Healy, in Charleston, on the night of her marriage, is in those pages terribly explained. Price 12½ cents.

The Rival's Revenge; or The Lovely Quaker's Ire,
CATHARINE MIDDLETON,
The Skillful Gamester in Disguise. Her elopement on set with the startling developments in the life of Don Sebastian Montalvo, "The Marine Priest." Price 12½ cents.

TERMS.—The above Five Thrilling and Interesting Volumes will be sent to any address in the United States and Canada free of postage, on the receipt of 50 cts., or Postmasters or others, furnishing five subscribers, the above five books will be sent to five persons, free of postage; or on the receipt of five dollars they will be sent to fifteen persons. Letters must be post paid.

All letters must be addressed to
BARCLAY & CO.,
dec29 1mo3&wSMP 60 Ann st., New York.

WOODWORTH'S
Planing Machines!
FOR RIGHTS TO RUN THE CELEBRATED WOODWORTH'S Planing, Tonguing and Grooving Machines, in the States of Wisconsin, except in the Counties of Racine, Kenosha, Fond du Lac and Winnebago, application should be made to the subscriber, at the *Milwaukee Steam Planing Mill and Sash, Door and Blind Manufactory*, where machines may be seen in operation. Also, a PATENT MORTICING MACHINE, for mortising Sash Stiles, which is superior to anything of the kind in use.
J. B. SMITH.
Milwaukee, Nov. 27, 1854. nov29-1yr

A. B. BLANCHARD,
WHOLESALE AND RETAIL DEALER IN
GREEN AND DRIED FRUIT,
Fish, Nuts, &c.,
NO. 101 EAST WATER ST., MILWAUKEE.

3,000 BARRELS OF
WINTER APPLES,
IN WINTER QUARTERS ALL THE TIME, WHICH almost any emergency will bring out, and at reasonable rates, too. My Fruit has been selected with great care, and I can insure, without fear of contradiction, that there are none better in market.

All orders left with me this week, or at any other time during the winter, will receive prompt attention, as I do not intend to go so far into winter quarters but that the Almighty Dollar will act as a magnet of sufficient force to draw it out.

My Stock of DRIED FRUIT AND NUTS of all kinds, and FISH of every description, is unusually large, of the very best quality.

City and Country Dealers are invited to call and examine my stock and prices, as I am confident I can offer them greater inducements to purchase than any other house in the West.

N. B.—Specie payments not exacted. nov 8

FOR SALE!
TWO OR THREE IMPROVED FARMS, AS GOOD as can be found in the State, for Twenty-Five Dollars an acre.

One of some 400 acres, including the White Creek Flouring Mill, is offered at a low rate. A small amount only required to be paid down—the balance on time to suit purchaser.

Horses, Cattle and Sheep for Sale.
300 Sheep to Let.
Apply on premises, Washington County, Sept. 9. B. A. JENKINS.
sep16&8 wtf

WILL BE PUBLISHED IN A FEW DAYS,
LAPHAM'S SUSPENDING MAP OF WISCONSIN, a new edition, containing the most recent surveys, each section subject to the purchaser. Price, $5
CHAPMAN'S SUSPENDING MAP OF WISCONSIN. A sectional Map, containing the most recent surveys, each section subject to the purchaser. Price, $5.
All orders should be addressed to S. CHAPMAN, Publisher of the above.
Liberal discounts to Agents.
nov29 S. CHAPMAN.

FOR SALE!
The 30 feet and Building next south of Dr. Hewitt's Block, on Main Street.
Also Lot 10 Block 92, First Ward.
Also House on North 30 feet of Lot 2, Block 18, Third Ward.
Also House on W. ½ of Lot 6, Block 13, Third Ward.
Also Lot 13, Block 86, and Lot 6, Block 79.
J. H. CRAMPTON,
dec11 Real Estate Agent.

FLUTES AND FLUTE PRECEPTORS, for sale by dec14 ROOD & GOODRICH.

DRY GOODS, &c.

GREAT SACRIFICE IN DRY GOODS!

MACK BROTHERS!
AT THE
NEW YORK CHEAP CASH STORE,
No. 194 West Water St., Milwaukee.

WILL OPEN ON TUESDAY MORNING, December 12th, with their stock of DRY GOODS marked down from 12½ to 25 per cent., as at the prices goods will be sold, this may be considered the best opportunity to obtain a real bargain, during the year 1854. All the prices are marked in plain figures, and the following will give a small sample, while the whole stock, on examination, will show a similar reduction:

French Merinoes marked down from	1,12½	to	75c	pr yd.
Frenchettes	do	do	50c	do
Queen's Cloth	do	do	31c	do
Black Silks	do	do	1,00	do
Colored Silks	do	do	75c	do
Plaid Silks	do	do	50c	do
Good Domestic Flannels,	do	do	25c	do
Superfine Flannels, marked	do	do	25c	do
Cheek Cambrics	do	do	18,00	each,
Shawls, Broche Long	do	do	7,00	do
" Square	do	do	3,00	do
Bay State Wool	do	at	HALF THEIR VALUE.	

It is unnecessary to go further into particulars—all the Stock of Cloths, Velvets, Flannels, Delaines, Silks, Prints, Cottons and Domestics has undergone an

Immense Reduction.

Now an opportunity is presented which all who are purchasing should not lose sight of.
MACK BROTHERS,
dec12 191 West Water Street, Milwaukee.

THE VERY LATEST!
SECOND ARRIVAL OF
Fall and Winter Goods

THE CITIZENS OF MILWAUKEE AND VICINITY never had promoted such opportunities for purchasing
Foreign and Domestic Dry Goods,
as we are now able to offer.

A REDUCTION OF ONE HALF
IN THE PRICE OF FOREIGN GOODS
FROM THE IMPORTATION COST!

On account of the general prostration of trade in England and Europe, consequent upon the diversion of the precious metals from commerce to carry on the War in the East, large consignments of goods have been made to the United States, which close them up for CASH, AT WHATEVER SACRIFICE.

ADLER & NEWBOUER,

have purchased largely of those goods, and are now offering nearly all kinds of Imported Goods at about

Half the Manufacturing Cost!

Rich Plaid, Plain and Brochade SILKS, such as cost from 67½ cents to one dollars to import, are now selling from 31 to 50c.

Turk Satins at 58 cost 75c to import.

French Merinoes, All Wool, last goods imported, for 5s to 6s and equal to any sold in this market at 8s to 10s.

Wool, Worsted and Raw Silk Plaids, double width, choicest goods imported, 1s 6d to 2s, and equal to anything sold last season at from 3s to 12s.

Fiesemettas for 1s, 1s 6d and 2s, that are as good as any ever before sold in this country at 2s 6d, 3s and 3s 6. A dress from six to 12s, as good as could be obtained last year at 20s to $3.50.

Rich Embroideries at a very great reduction from former prices.

All Wool Delaines at 25 worth 4s and upwards.

Lace Curtains, richest goods ever imported, we are now selling at the price of common material.

One Shilling Calicoes at 6d.

Cloths, Cassimeres, Satinets, Kentucky Jeans at a great reduction in price.

Blanket Shawls, Broche Shawls & Scarfs.

Our stock of Broche Shawls cannot be equalled this side of New York. We sell Good all wool Broche Shawls at $5 and defy competition. Also best quality, as high as $55 to $75. And the richest assortment of

Satin, Cloth and Silk Velvet Cloaks,

at astonishing low prices. Making altogether the largest and most desirable stock of

DRY GOODS

ever exhibited in this market, from which Families, Merchants and Peddlers can supply their wants for one half the money usually given to purchase the same last year. Don't forget the place, NEAR THE AMERICAN,
SPRING STREET, MILWAUKEE.
nov27 tf

DRY GOODS!
YANKEE NOTIONS!
READY MADE CLOTHING
AT WHOLESALE.

SEXTON BRO. & CO.,
147 East Water St., Milwaukee,

INVITE THE ATTENTION OF THE Purchasers from this State and the North-west to their Extensive Stock of

American, English and European
GOODS

in the above line. We have now in Store the
LARGEST AND MOST EXTENSIVE STOCK
Ever Exhibited in the West!

One of our firm spends all his time in the Eastern Markets, from whom we are receiving constant supplies of the latest importations, and styles of Home Manufactures.

We spare not of our facilities for purchasing at Auction Sales, of Manufacturers, Importers and Commission Houses, but offer our goods at prices beyond competition in this or our neighboring cities, not excepting New York in their wholesale department.

SEXTON BRO. & CO.,
oct18 147 East Water Street.

300 BALES BRO. SHEETINGS, Stripe Shirtings, Tickings and Brown Drills, for sale by
SEXTON BRO. & CO.,
oct18 147 East Water street.

100 CASES Cochoco, American, Philip Allen, Spragues, Merrimac, Prints, and other styles, American and English Prints, for sale by
SEXTON BRO. & CO.,
oct18 147 East Water street.

40 CASES DE LAINES, MERINOS, ALPACAS, COburgs, and other Dress Goods, for sale by
SEXTON BRO. & CO.,
oct18 147 East Water street.

LATEST AND CHEAPEST!
NEW GOODS
SELLING OFF TO MAKE ROOM FOR OTHERS.
R. D. JENNINGS,

EXPECTING a large reinforcement of Goods about the 1st of November, offers better bargains in dry Goods than can be found in the city. This is no humbug,—we mean what we say, and invite all purchasers to examine our Goods before buying.

Silk plaids 4s to 6 shillings.
Wool Plaids 3 to 7 shillings.
French Merinoes for 6s.
Cashmeres, Coburgs, DeLaines, Alpacas, Plain and Dress Silks for 6s.
Black Silks as low as 4s.
Ladies' Cloak Cloths, Embroideries, Ribbons, Trimmings, &c., and every kind of Staple Goods equally low.
All Goods sold by sample salesman. Call and buy cheaper than you ever bought before.
R. D. JENNINGS,
No. 11 Spring Street
oct19

Milwaukee, Oct 9:

FOR SALE!
A desirable Two Story Dwelling nearly new, and pleasantly situated on Sycamore near Sixth Street, with Lot 5 by 150, under a fine state of cultivation.
ALSO—Two desirable Dwellings and Lot on Fifth near Clybourn Street. Apply to
J. H. CRAMPTON,
oct25 Real Estate Agent.

VALUABLE
Water Power & Milling Property
FOR SALE.

WITH A LARGE STONE BUILDING, PERMANENTLY built, 80 feet long by 38 feet wide, four stories high, situated on the South side of the village of
BURLINGTON, RACINE COUNTY,

Below the Junction of the Fox and White Rivers, by which the Power of the Rock River is secured to the property, and within the vicinity of the Beloit, Racine and Mississippi Railroad Depot.

The above Building has now in it Four Wheels and Two Run of Stone in operation.

The Widow of the late deceased John Applegard, offers the above property for Sale at a GREAT BARGAIN.
Apply to TURTON & SERCOMB, Milwaukee, or JAS. CATTON, Burlington, Racine Co.
Burlington, Sept. 13, 1854. sep15&8 wtf

Vulcan Foundry,
OPPOSITE THE
Checkered Warehouse, Walker's Point,
MILWAUKEE.

THE SUBSCRIBER will devote his attention to Making all kinds of AGRICULTURAL IMPLEMENTS, and will keep constantly on hand the celebrated
PEEKSKILL PLOWS,
Long's Ohio Plows, Steel Tooth Cultivators, Corn Shellers, Corn Planters, Fanning Mills, Road Scrapers, Hand Trucks, Cauldron Kettles, Pipe Sheet Hooks, Pipe and other Wagon Boxes, Cast Axles, Pot and Kettles made bottom down in dry loam moulds, superior to any ever offered in this City.

Orders solicited for all kinds of Iron and Brass Castings Ship and other Blacksmith Work.

All Work Warranted and done in a superior manner with punctuality and dispatch.
JAMES SHERIFFS & CO.
jy27-1yrd&w

Wisconsin Trunk Manufactory.
---121---
East Water Street, Milwaukee
AND
PEMIUM STORE,
---23---
CLARK STREET, CHICAGO.

W. & G. WRIGHT, manufacturers of Trunks and Valises, of every description Country Dealers and others supplied with Travelling and Packing Trunks, at the lowest rates, at wholesale and retail. nov15w

MISCELLANEOUS.

BOSTON
BOOT AND SHOE STORE.
Wholesale and Retail.
B. P. HUTCHINSON,

HAVING TAKEN THE STORE NO. 133 EAST WATER Street, invites the attention of the public to his large and fresh stock of fashionable BOOTS & SHOES.—Ladies' and Misses' Boots and Shoes of the latest styles. A good supply of nice French Slippers and Buskins. Gentlemens' Boots and Shoes of every description, from a stout Mogg Boot to a Jersey Toilet.

The Subscriber is prepared to sell Boots and Shoes at LOWER PRICES than can be found at any Store in the West.

To convince yourselves call and see before purchasing elsewhere, at the BOSTON CHEAP STORE,
No. 113 East Water Street.

☞ Country Traders and others are invited to examine his stock and prices.
Milwaukee, Sept. 1st, 1854. sep1&tf

PAINTING!
JOHN LOWTHER,
(LATE LOWTHER & COLLINGBOURN,)

RETURNS his thanks to the friends of the old firm, and solicits the continuation of the patronage of the same in his line of

House, Sign, Ornamental, and
IMITATION OF WOOD & MARBLE
PAINTING,

and all the various branches of his business.

He will be found at the old stand (Nos. 9 & 11 Sinclair Street, ready and willing to attend to the wants of the public.

TERMS LOW.
JOHN LOWTHER.
Milwaukee, Jan. 5th, 1853 jan4 1yr

GLUE! GLUE!! GLUE!!

CHRISTIAN WAHL, MANUFACTURER OF GLUE, would call on hand a good assortment of which he sells at New York prices.

☞ New York prices paid for Glue Stuff.
Milwaukee, Nov. 1, 1854. nov3

SHIP CHANDLERY
AND
SAIL LOFT,
On Erie Street, next west of the Blue Wagon House.

THE undersigned still continues the business of Sail-making and Ship Chandlery, at his stand on Erie Street, next west of the Blue Wagon House, where he can be found at all times. Ready made Awnings, Tents, Tarpaulins, Flags, Pennants, Hammocks, Ship Bedding, Rope and Tarred Rope, all of which he will sell at a very small advance from cost. Ware manufacturing over one hundred and fifty Carriages per year, by Eastern workmen and of the best Eastern material. Orders for any particular kind of Carriages promptly attended to. Purchasers can rely upon doing better with us than at any other place. New York not excepted. Call and See.

Repairing, Painting, Varnishing and Trimming done at the shortest notice, and on reasonable terms. dec16

WAIT FOR THE WAGON!

MESSRS. BUTLER & BOWER

TAKE this method of informing their friends and the public, that owing to the HEAT AND DUST at their old stand on Main street, they have taken possession of, and removed their Livery Stable to, the Convenient and FIRE PROOF BRICK STABLE, in front of the CITY FIRE PROOF BRICK STABLE, in front of the City Hall, where they will be happy to serve their customers as usual. aug6 dtf

WILLIAM WOODRUFF,

MAKER of Awnings, Tents, Wagon Covers, Box earth, Bags, &c. Keeps always on hand materials for making the above articles, at the shortest notice. Repairing done with neatness and dispatch. Orders to be left at Residence, corner of Michigan and Jackson Sts., 3d Ward. N. B.—Belting for Elevators made to order, and Steam Boilers covered with Canvas and Felt. nov18

EMPIRE
Trunk and Harness Manufactory.

SADDLES, HARNESS, TRUNKS, WHIPS, CARPET Bags, constantly on hand, or made to order in the most fashionable Patterns. Trunks Wholesale and Retail, as cheap as can be bought in New York City, at Nos. 62 and 64 East Water Street.
J. T. WATTS.
Milwaukee, February 7, 1854. fe 17

AUCTION & COMMISSION HOUSE.

J. HOOD,
Auction & Commission Merch't,

HAVING HAD LONG experience in the AUCTION BUSINESS IN MILWAUKEE, and well known to the community for several years, has recently opened the

CHECKERED AUCTION ROOM,
No. 196, East Water Street,

for his Auction Rooms, where he will be ready, at all times, to make liberal Cash Advances on all kinds of Merchandise, Furniture, &c., for sale on Private Sales.

Money loaned on Personal Securities.

Auction Sales made in any part of the City, on the most reasonable terms. dec12ly J. HOOD, Auctioneer.

WINES, LIQUORS AND CIGARS!

THE UNDERSIGNED INVITES ATTENTION TO the very large and choice Stock of

WINES, LIQUORS AND CIGARS,

of his own importation, and mainly of his own selection, which he is now receiving and offering for sale at his old stand, 109 Old Dock, fronting in place from $4,50 to $175 per thousand, of a quality never before offered in Wisconsin. Country Merchants and Peddlers will find it to their interests to look at them.

His stock of BRANDIES includes the well known brands of A. Seignette, Pinet, Castillon, Otard at 1 Hine, (the latter new and very superior,) all of which he is enabled to sell at very LOW PRICES.

Among his wines are Lantorns, Claret, Port, Madeira, Sherry, Champagne, &c. His Wholesale Depot for Wines and Liquors is under the Milwaukee House. Families can be supplied with all the choicest qualities of Wines and Liquors.

Mr. FERNOW has imported Italian and Hungarian Wines, sparkling Burgundy, 200 baskets of Champagne, of nine brands, the best ever imported in the United States. All these will be sold at moderate prices.

A small lot of choice PARMESAN CHEESE on sale.
TITUS FERNOW,
Corner East Water and Mason streets.
Milwaukee, Oct. 16. oc 16-dtf

PLATED GOODS!!

F. J. BLAIR HAS ON HAND A GOOD AS-sortment of Plated Castors, Candlesticks, Tidie and Tea Spoons, Forks, Sugar and Salt shovels, Gravy Ladles, Soup Ladles, Sounters and Trays, Butter Knives, &c., &c., which will be sold at Low Prices.

FOR SALE.

450 CORDS HARD WOOD, DELIVERED ON AND about the City, in large or small quantities.
154 cords for sale, 4 miles out on the Green Bay Plank Road.
125 cords 2 miles north Division St., on the east side of the River.
150 cords 3½ miles from Walker's Point bridge, on the Loomis Road.
Also, 4,000 Feet Oak Timber, in all lengths and sizes from 8 by 8 to 12 by 14 inches.
Enquire of DR. J. SELBY,
oct6 275 Third St., 3d Ward.

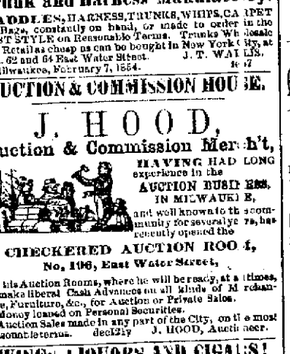

JOHN COLGATE,
IMPORTER AND DEALER IN
French, English and American
HARDWARE,
IRON, STEEL, NAILS, GLASS,
Mechanics' Tools,
Japanned Ware, Tinners' Stock,
Tools and Materials, &c.

Saddlery Hardware, Draughting Instruments.
ALSO, AGENT FOR THE SALE OF
Colgate's Soaps and Starch.
AT THE SIGN OF THE BROAD AXE,
111 East Water Street, Milwaukee.
dec2w

Law Books.

BARBOUR'S Supreme Court Reports of State of New York, 14th, 15th and 16th vols.
Wendell's N Y Reports, from vols. 17 to 26,
Roscoe's Criminal Evidence, new edition.
American Criminal Law, by Francis Wharton, 2d edition,
Archbold's Criminal Pleadings, 2 vols., 6th edition,
Cowen's Treatise, 2 vols., new edition,
Waterman's Iowa and Wisconsin Justice, revised edition, received and for sale by ARCHIBALD WILSON,
Dec. 11, 1854. dec13 175 East Water-st.

New Publications.

HISTORY of the Origin, Formation and Adoption of the Constitution of the United States, with Notices of its Principal Framers.
Wood's Natural History, Illustrated.
Harper's Gazetteer of the World, 7th No. for sale by
ARCHIBALD WILSON,
Dec. 11, 1854. dec13 175 East Water-st.

HARDWARE, &c.

BADGER IRON WORKS!
Corner Main & Chicago Streets.

THE UNDERSIGNED, having completed their largely increased building, and removed their Boiler tools and fixtures into the same, they are now fully and much better prepared to manufacture

STEAM BOILERS,

Steam Heaters, Smoke Stacks and Breeches, Iron Doors for Bank Vaults, Prison and Jail Doors, Gasometers for Gas Works, Blacksmithing for Steamboats and Sail Vessels, and Iron Work for Mills, or other Machinery.

Confident from our long experience in the business that we shall be able to execute orders left at the BADGER IRON WORKS in a workmanlike manner, and with promptness and dispatch.
JOHN CUMMINGS. [jan6] JOHN G. GOODRICH.

TWENTY DOLLARS REWARD!

LOST—On January 29, on the Milwaukee and Watertown Cars, between the Junction and Milwaukee, a POST MONAIE, marked "J. H. CUTTIN," on the bill folder. It contained thirteen $5 bills, and six $2 bills, and Wisconsin money, and one $2,50 gold piece, a number of steel pens, and a drawing needle also, one card, marked "Dixon House, Dixon, Ill." Whoever has found the above described Post Monaie will receive the above reward by leaving it at this Office, or by giving information where it may be obtained.
J. H. CUTTIN.
jan6-tf

Bathing and Hair Dressing
SALOON!
No. 17 WISCONSIN STREET.
WM. B. HALL

HAS TAKEN THIS FAVORITE SALOON, recently occupied by GEO. R. SYMMS, where he will be ready to wait on all the customers of the old firm, and give them a call on Shave, and dress their Hair in the latest style, and also afford them the luxury of a

Warm, Cold or Shower Bath,

at all hours of the day, and evening too. jan6 dtf

JAMES WILDE, Jr.,
MANUFACTURER AND WHOLESALE DEALER IN
CLOTHING,
27 Park Place, and 24 & 26 Murray Street, Corner of Church Street, NEW YORK.

JAMES WILDE, Jr.,
JOHN S. WILDE, BENJAMIN H. PIRSON,
FREDERIC S. KIRTLAND, GEORGE R. DE FOREST.
jan6 dtm

OYSTERS!

HAVING COMPLETED OUR ARRANGEMENTS for the daily receipt of OYSTERS, we are now prepared to furnish our City and Country customers with those delicious bivalves in any manner that can be obtained in the market.

☞ All orders addressed to us at the *New York Junction House*, will receive prompt attention.
CRAMPTON & DOWS.
dec8 C. & D.

OYSTERS! OYSTERS!

The very best kind of Shell and Can Oysters can always be found at the store of
FRANK RAYMOND, No. 17 Wisconsin Street,
Dealer in *Oysters, Game of all kinds, Cheese, Flour, Butter, Eggs, Poultry, Oats, Corn, Timber, Pork, Lard, &c.*
Cash will be advanced on any or all of the above articles entrusted to my care.

☞ Also on hand, every kind of New York, GREEN AND DRIED FRUIT. dec6-1w

OYSTER DEPOT REMOVED.
THE OYSTER DEPOT OF
C. S. HALTBY,
(Late HOAR & MALTBY,)
Formerly Kept at Durand & Lawrence's, is removed to the Store of
A. B. Blanchard, No. 101 East Water-st.,
where those wishing to purchase a first rate quality of the best brand of Can, Keg and Shell Oysters, can be sure of obtaining them. One Oysters are brought on daily by Express, and I am confident there are none better in market.
H. COOKE, Agent,
nov22-tf At A. B. Blanchard's, 101 East Water-st.

COLLINGBOURN,
HOUSE AND SIGN
PAINTER,
REMOVED TO
Main, North of Wisconsin St.
dec4

FLOUR.

SEVERAL BRANDS FAMILY FLOUR—fresh ground—for sale by the bbl, by
WM. BROWN & CO.,
dec22, 1854. Erie-st., foot of Main.

For Sale Cheap.

AN EIGHT YEAR OLD HORSE, known to be one of the best in the City. For particulars, enquire at the New York Junction House. dec27

Piano Forte for Sale.

THE UNDERSIGN